Il Signor Console di Francia a Civitavecchia

15

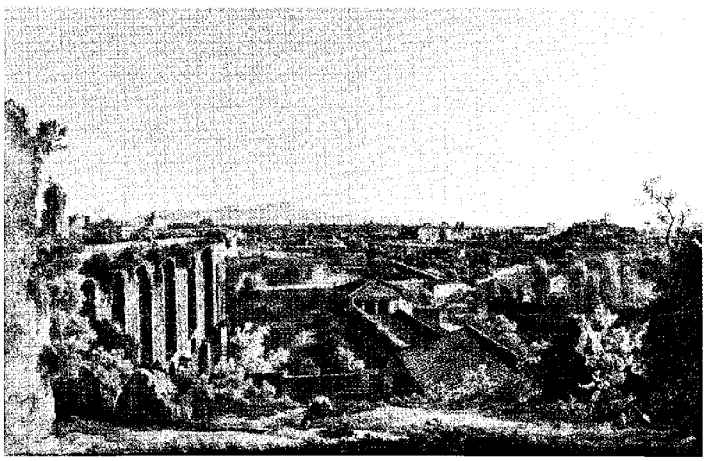

Promenades dans Rome

35

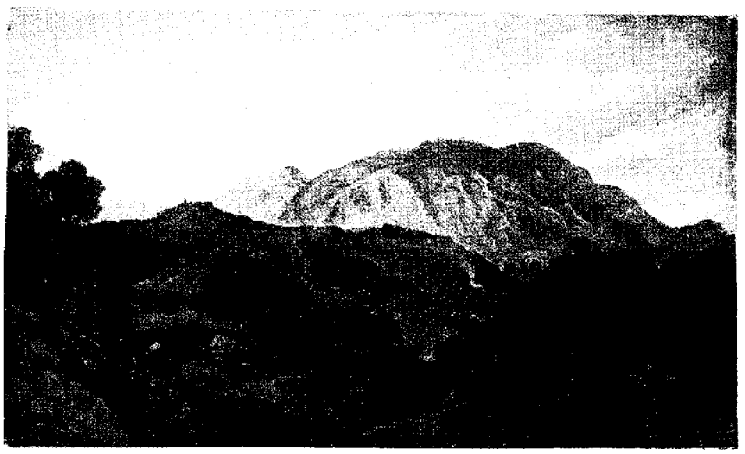

La campagna romana

83