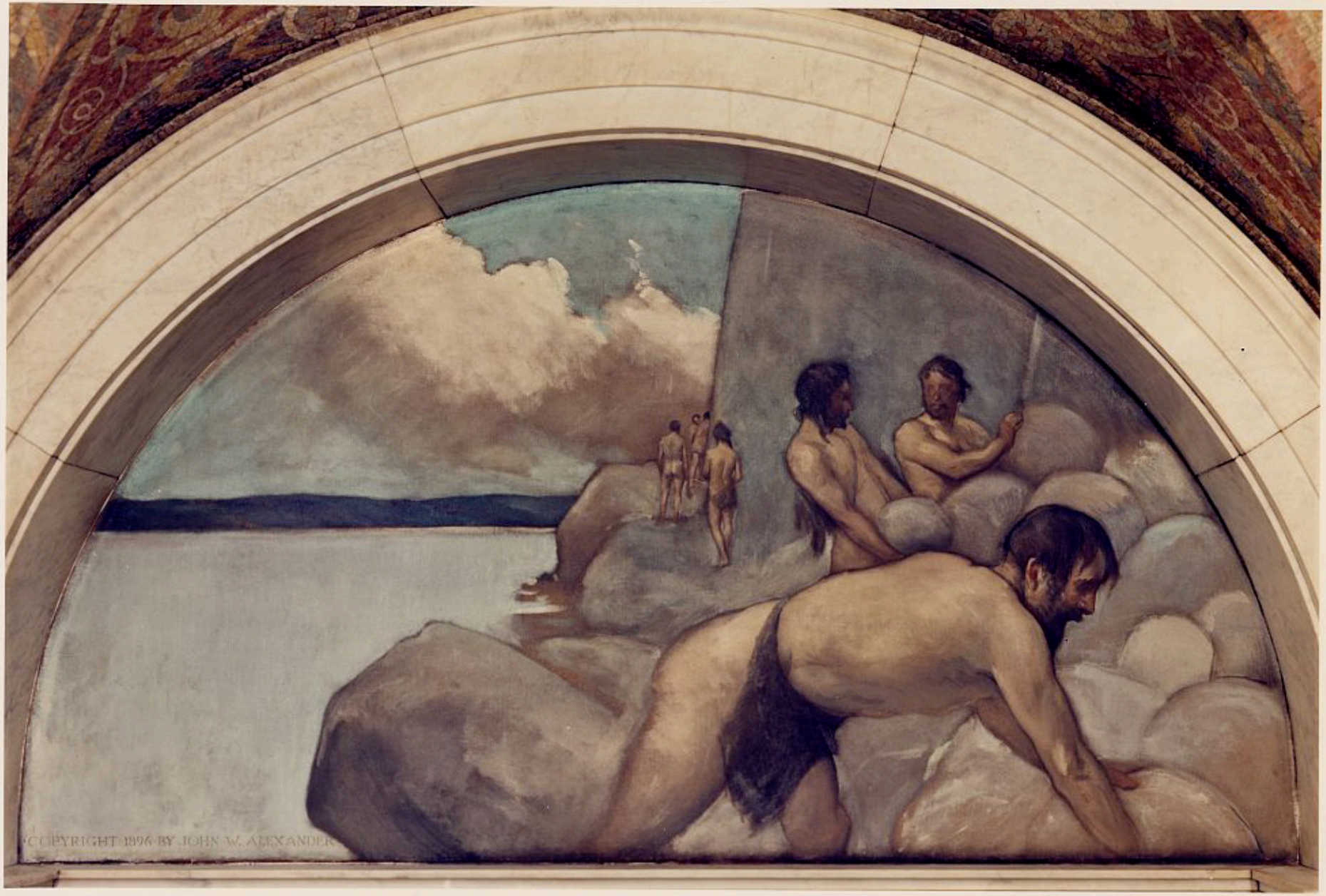
COPYRIGHT 1896 BY JOHN W. ALEXANDER