Deposited Nov 2, 1857
Recorded Vol 32 Page 786

To Madame Charles H. Graff.
Philadelphia.

No 268

ILLINOIS POLKA

As performed by the

Germania Musical Society

Composed & arranged for the Piano BY

CARL ZERRAHN.

BOSTON
Published by OLIVER DITSON & Co 277 Washington St
C. C. CLAPP & Co. Boston — BECK & LAWTON. Philad.a — TRUAX & BALDWIN. Cincinnati — S. T. GORDON. N. York
Entered according to act of Congress A.D. 1857 by O. Ditson & Co in the Clerks Office of the Dist. Court of Mass

http://memory.loc.gov/cgi-bin/ampage?collId=mussm&fileName=sm2/sm1857/310000/310430/mussm310430.db&recNum=0

Library of Congress www.loc.gov/teachers

ILLINOIS POLKA.

CARL ZERRAHN.

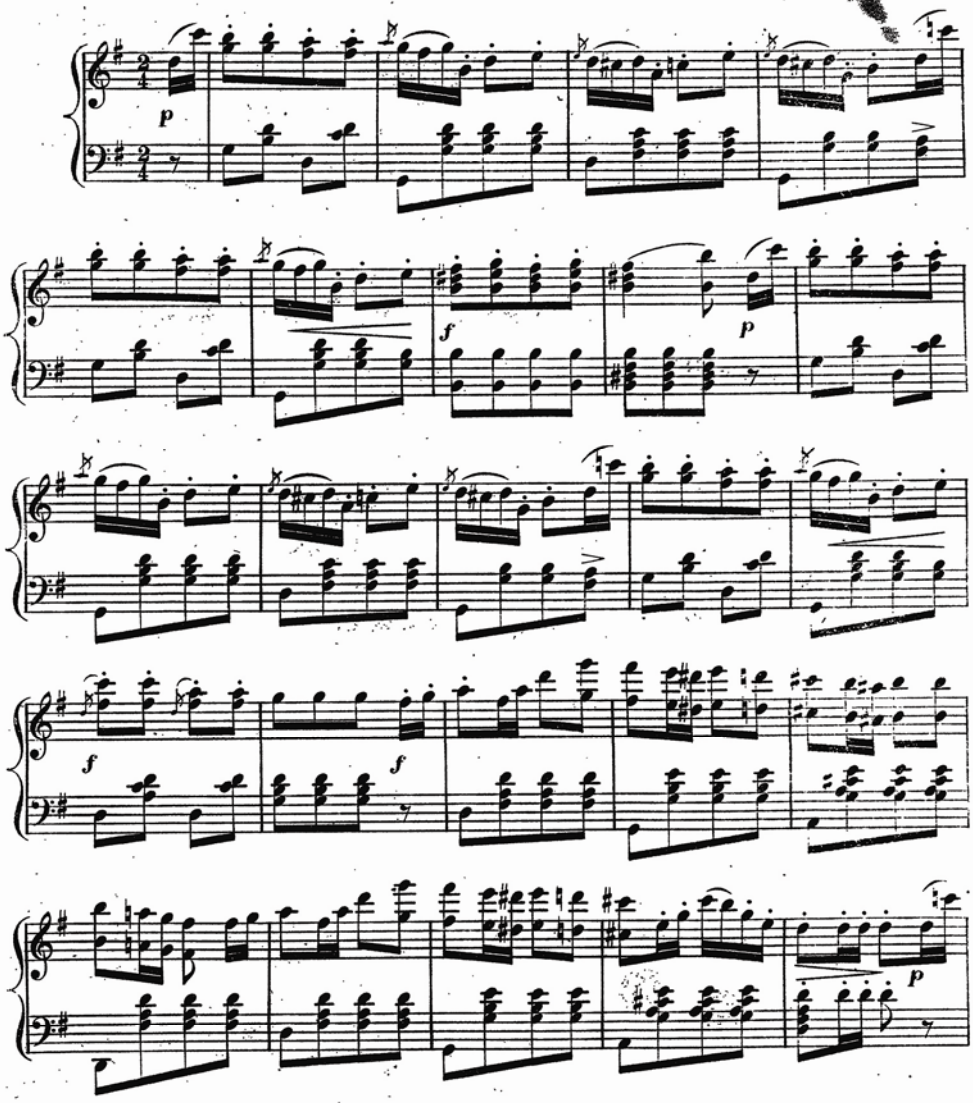

http://memory.loc.gov/cgi-bin/ampage?collId=mussm&fileName=sm2/sm1857/310000/310430/mussm310430.db&recNum=0

Library of Congress www.loc.gov/teachers

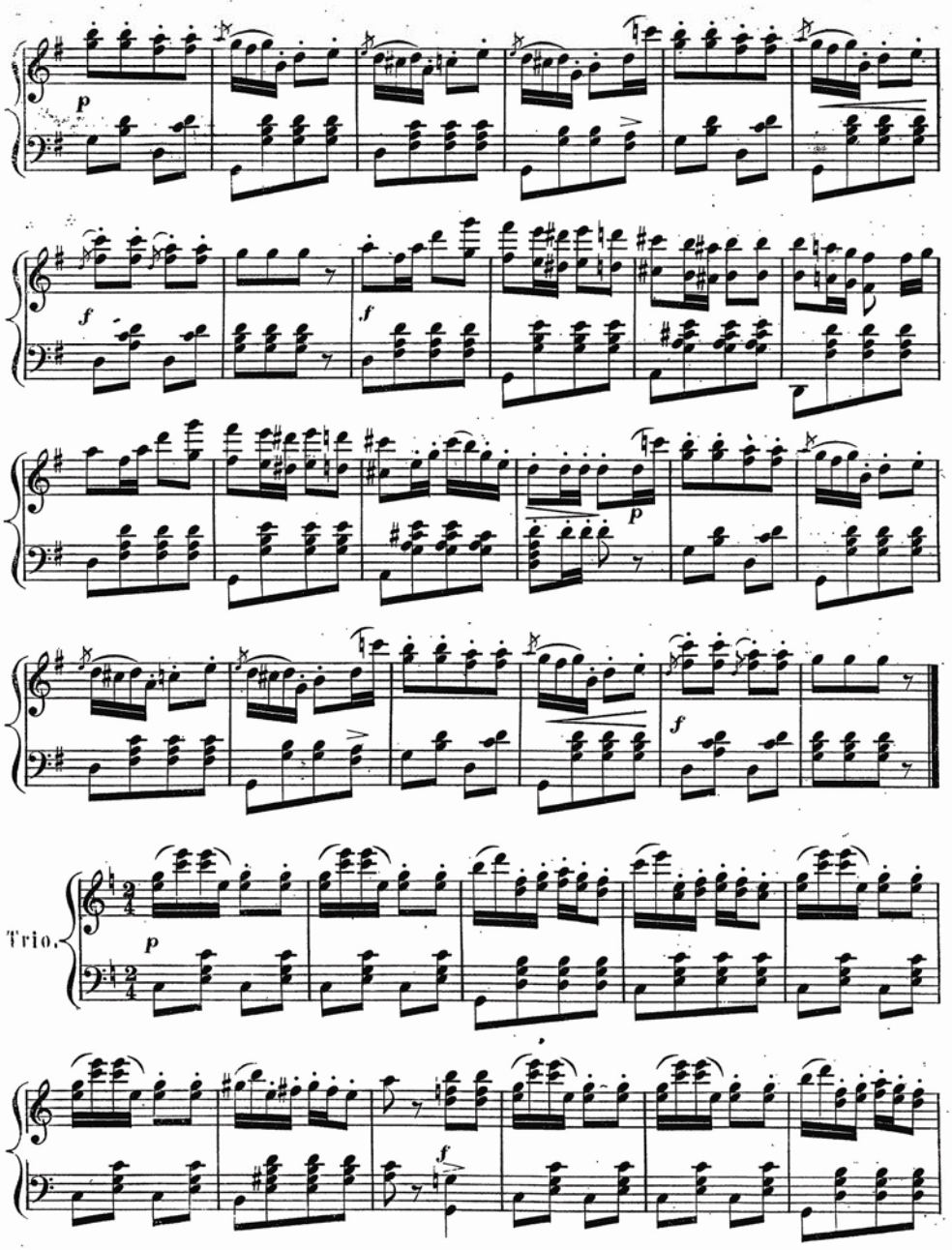

http://memory.loc.gov/cgi-bin/ampage?collId=mussm&fileName=sm2/sm1857/310000/310430/mussm310430.db&recNum=0

Library of Congress www.loc.gov/teachers

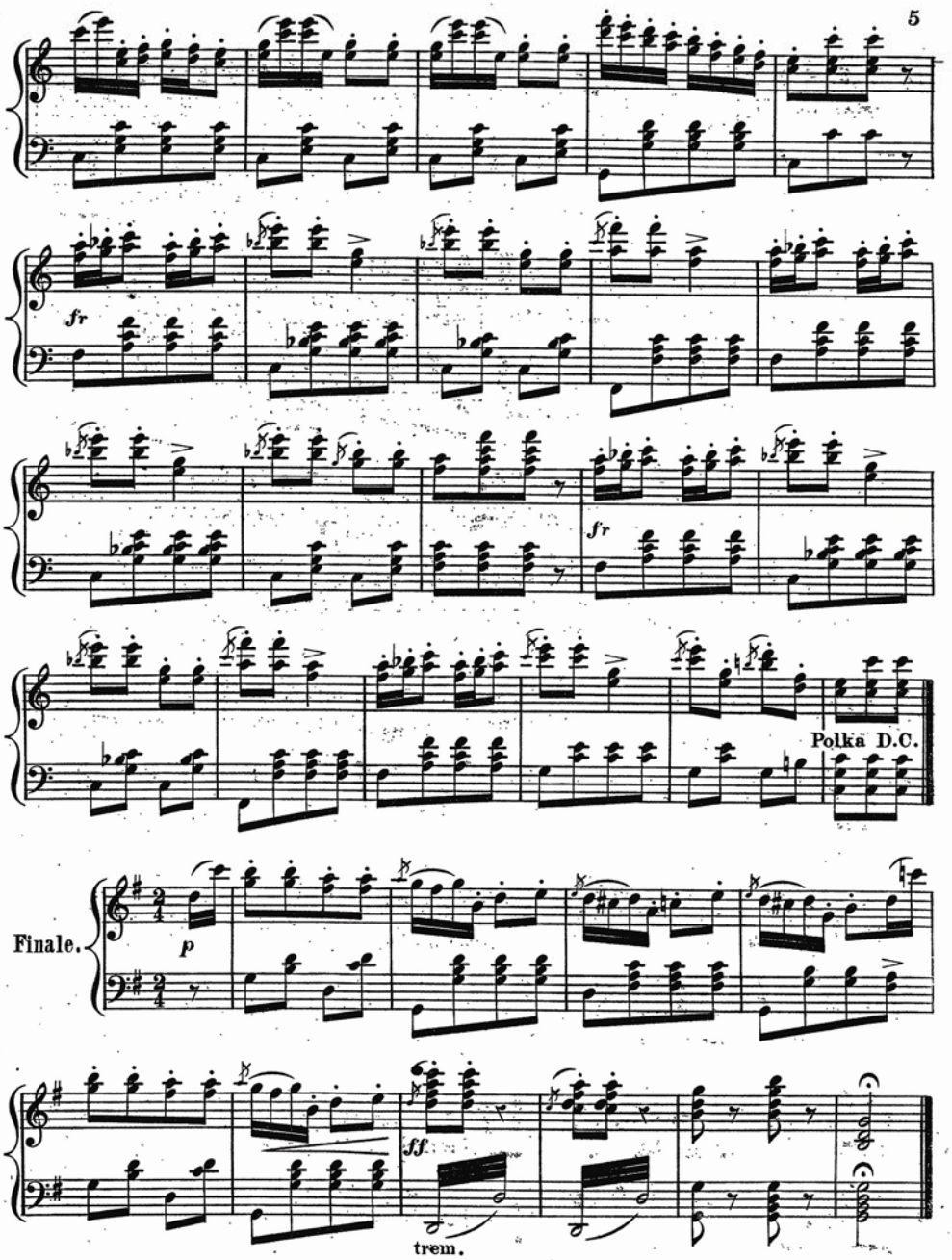

http://memory.loc.gov/cgi-bin/ampage?collId=mussm&fileName=sm2/sm1857/310000/310430/mussm310430.db&recNum=0

Library of Congress www.loc.gov/teachers