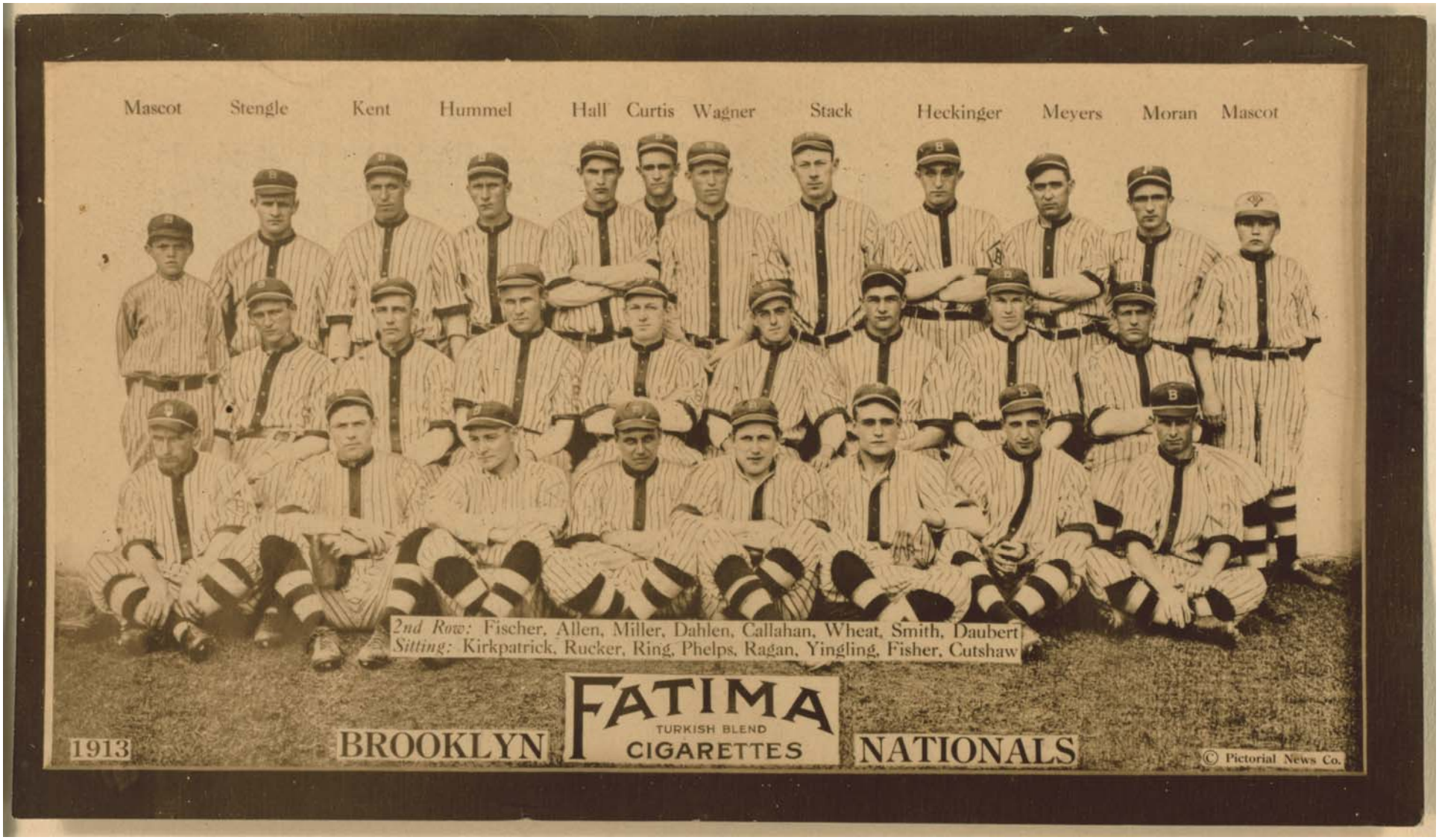
Mascot
Stengle
Kent
Hummel
Hall
Curtis
Wagner
Stack
Heckinger
Meyers
Moran
Mascot
2nd Row: Fischer, Allen, Miller, Dahlen, Callahan, Wheat, Smith, Daubert
Sitting: Kirkpatrick, Rucker, Ring, Phelps, Ragan, Yingling, Fisher, Cutshaw
1913
BROOKLYN
FATIMA
TURKISH BLEND
CIGARETTES
NATIONALS
© Pictorial News Co.

http://memory.loc.gov/cgi-bin/query/r?ammem/bbcards:@field(DOCID+@lit(bbc13163-33-1))
Library of Congress

2-86-2009.6

FATIMA

TURKISH BLEND

CIGARETTES

"NO GOLD TIPS BUT FINEST QUALITY"

Special Offer

On receipt of 40 "FATIMA" Cigarette coupons, we will send you an enlarged copy (size 13 x 21) of this picture (without advertising) or of any other picture in this series (National League and American League teams). This picture is mounted, and ready for framing. Write plainly your name and address, stating picture desired.

PREMIUM DEPARTMENT
Liggett & Myers Tob. Co.
7th Ave. & 16th St., New York City, N.Y.

FACTORY NO. 25 SECOND DISTRICT OF VA.

LOT 6505

www.loc.gov/teachers