http://www.loc.gov/item/98508514

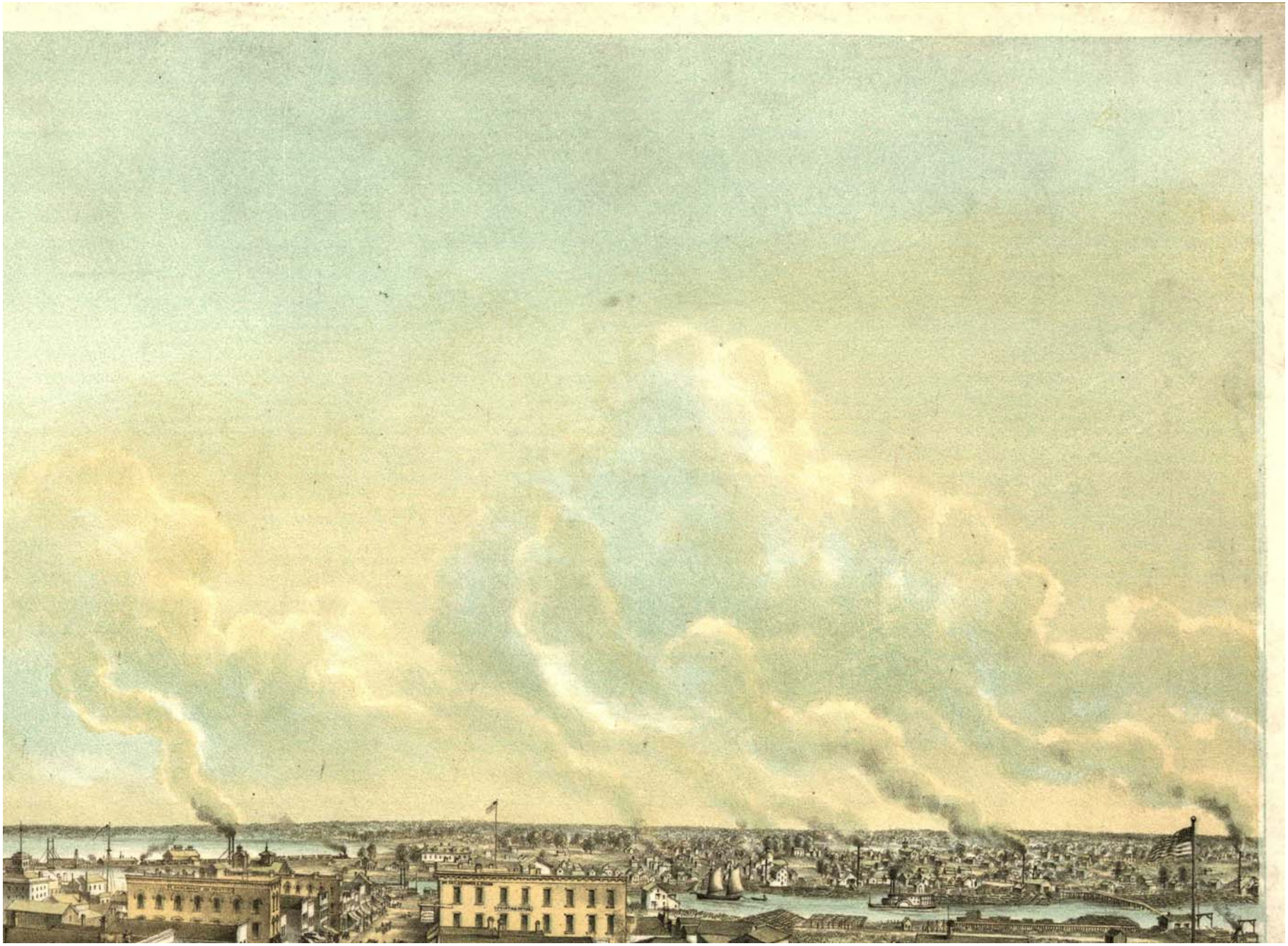

http://www.loc.gov/item/98508514

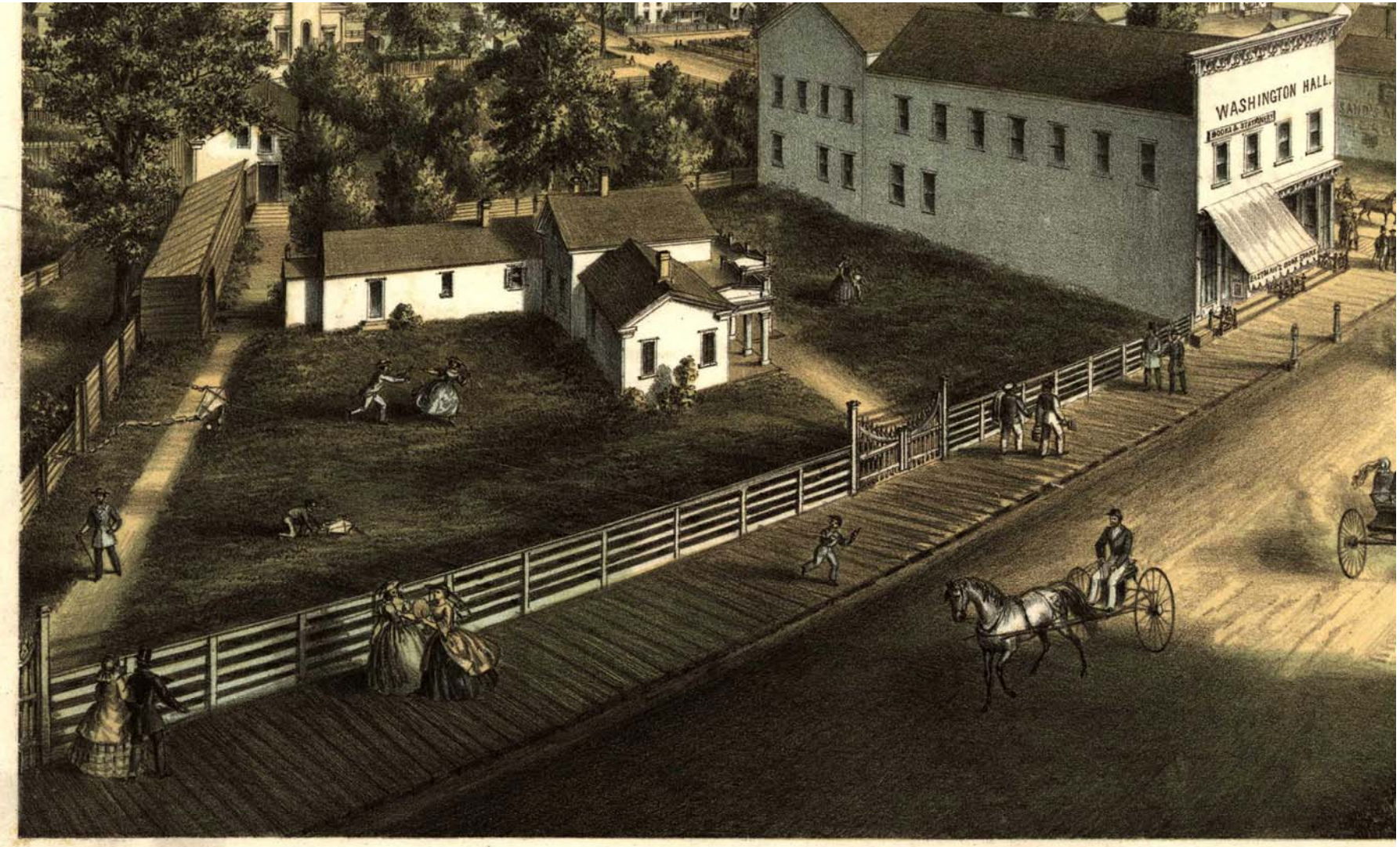

Lith & Published by Kurz & Seifert. Milwaukee Wis.

Copyright secured a

OSHKO

From H.L.Cot

http://www.loc.gov/item/98508514

Library of Congress www.loc.gov/teachers

according to law

Drawn after Nature by L. Kurz

SH, WIS.

ttrill's Block

http://www.loc.gov/item/98508514