c 2334 13 L

[1ST. COPY.]

2d COPY DELIVERED TO THE
NOV 2 1897
Music Department.

To Mrs. Mary A. Livermore.

DAUGHTERS OF FREEDOM! THE BALLOT BE YOURS

Solo & Quartet

POETRY BY
GEORGE COOPER.

MUSIC BY
EDWIN CHRISTIE.

BOSTON
OLIVER DITSON & CO. 277 WASHINGTON ST.
N. YORK, C. H. DITSON & CO.
Chicago Lyon & Healy | Cinn. J. Church & Co. | Boston. J. C. Haynes & Co. | Phil.a Lee & Walker

http://www.loc.gov/item/sm1871.02334
Library of Congress http://www.loc.gov

DAUGHTERS OF FREEDOM.

Written by GEORGE COOPER. Composed by EDWIN CHRISTIE.

Air. 1. Daugh. ters of free. dom a. rise in your might!

Alto. 2. Daugh. ters of free. dom, the truth marches on,

Tenor. 3. Daugh. ters of free. dom, the "Bal. lot" be yours, —

Bass.

Piano.

March to the watch. words Jus. tice and Right!

Yield not the bat. tle till ye have won!

Wield it with wis. dom, your hopes it se. cures.

http://www.loc.gov/item/sm1871.02334

Library of Congress http://www.loc.gov

p cres. *ff*

Why will ye slum - ber? wake, O wake! Lo! on your

p cres. *ff*

Heed not the "scorn - er," day by day. Clouds of op-

p cres. *ff*

"Rights that are e - qual"— this ye claim, Bright be your

p cres. *ff*

p cres. *ff*

le - - gions light doth break! Sun - der the fet - ters

mf

- pres - sion roll a - - way! Sun - der the fet - ters

mf

guer - don, fair your fame! Sun - der the fet - ters

mf

mf

http://www.loc.gov/item/sm1871.02334

Library of Congress http://www.loc.gov

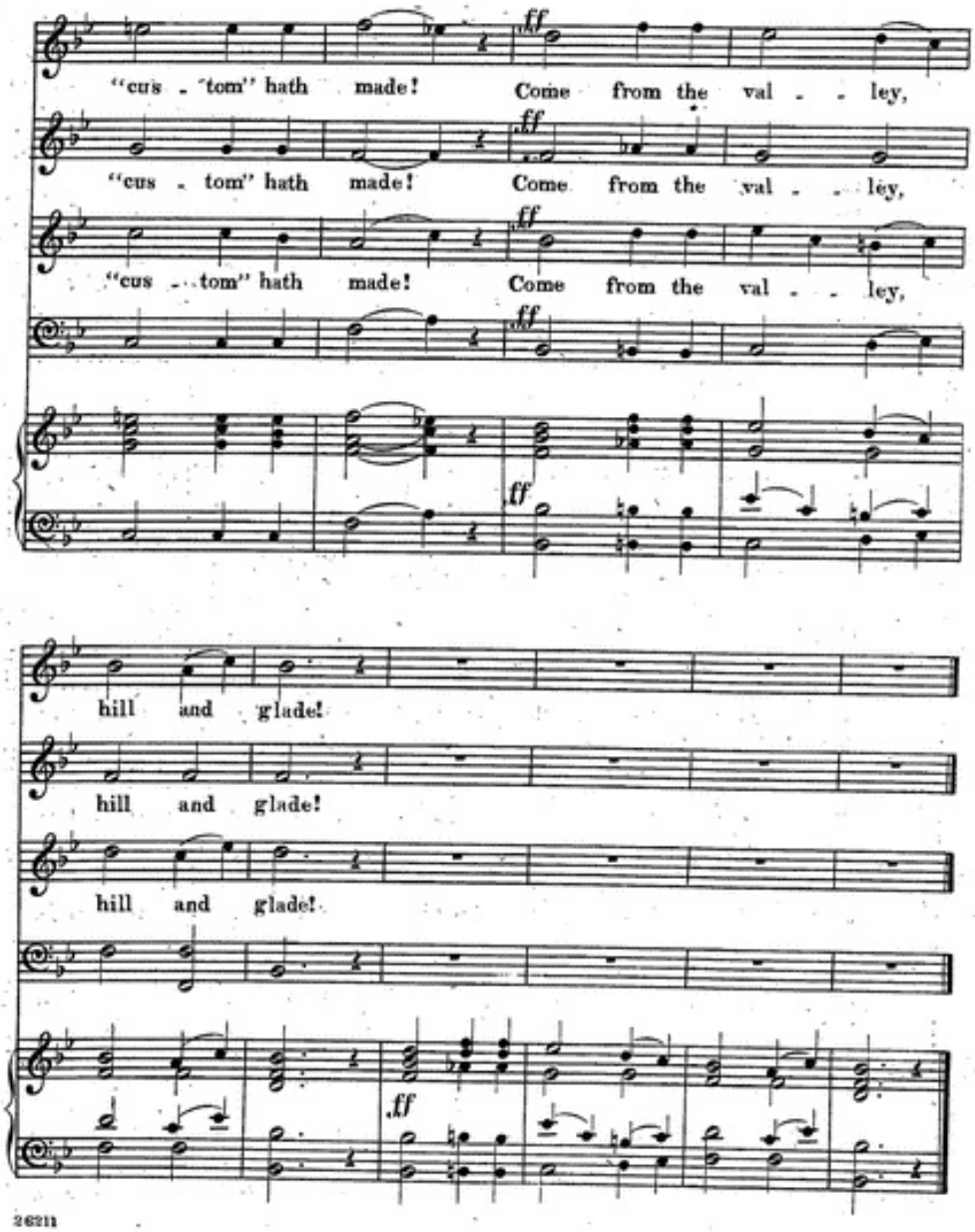

http://www.loc.gov/item/sm1871.02334

Library of Congress http://www.loc.gov