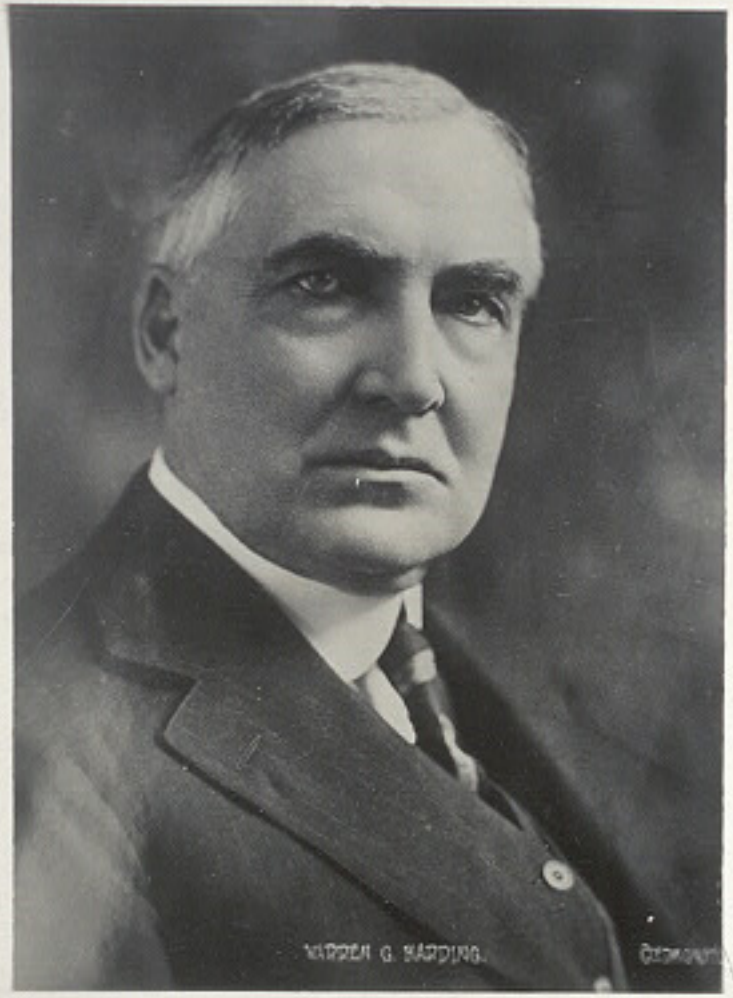
WARREN G. HARDING.

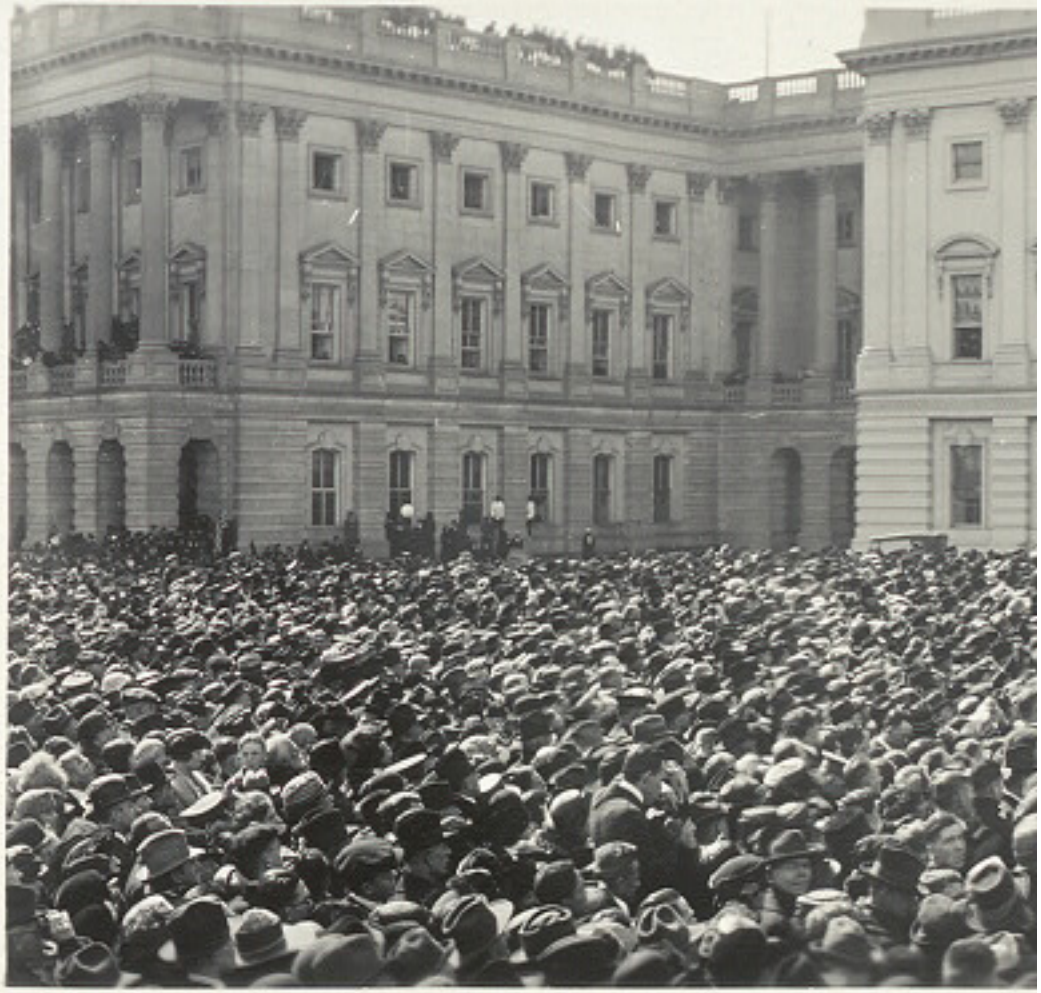

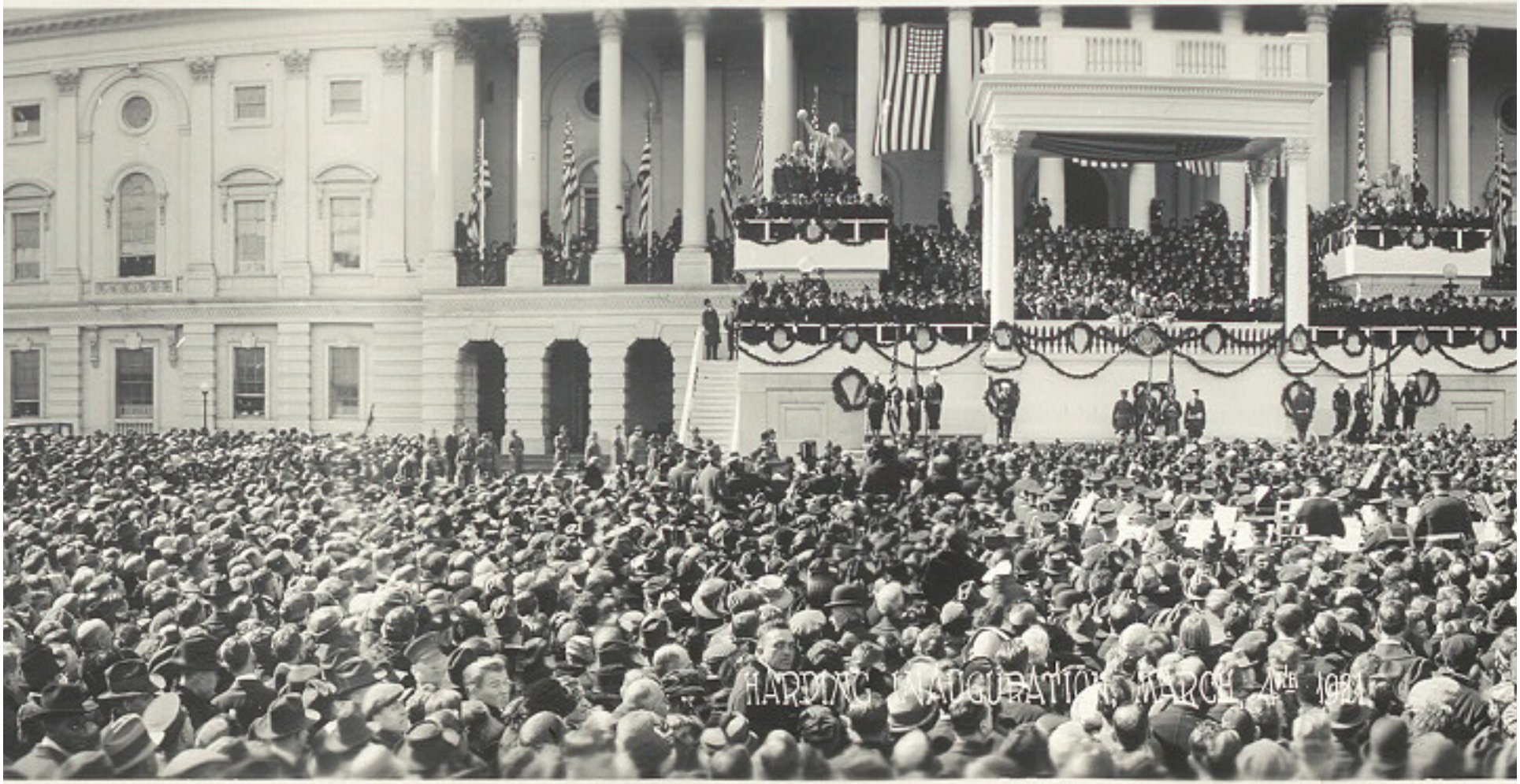
HARDING INAUGURATION MARCH 4th 1921

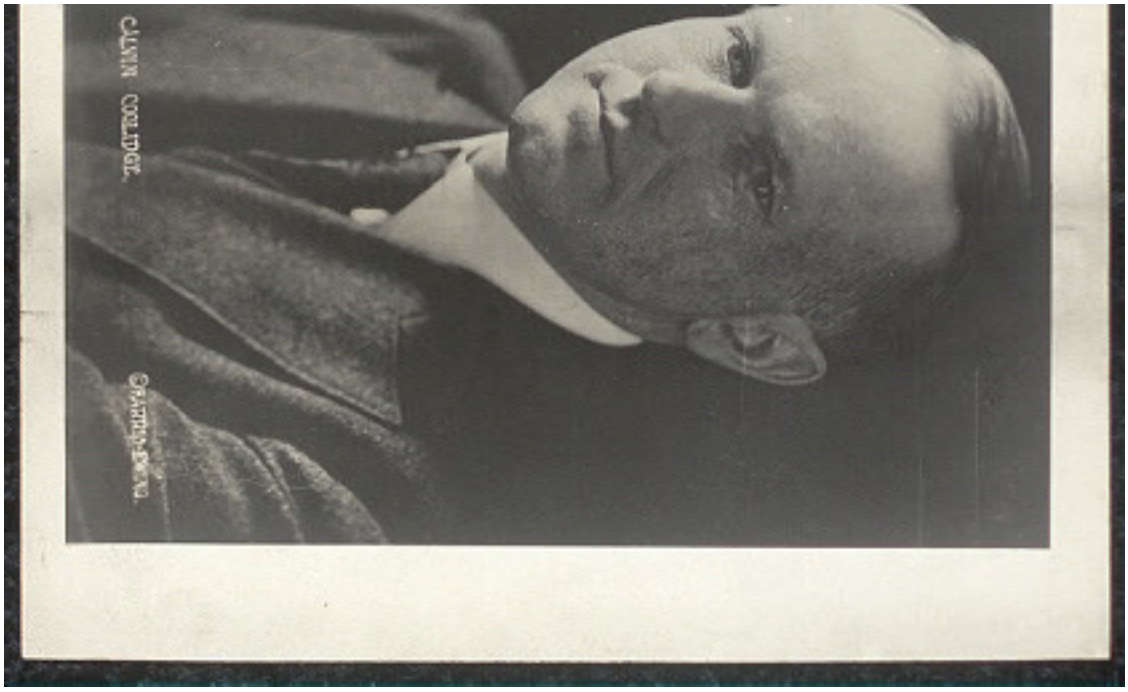

Library of Congress - http://lcweb2.loc.gov/cgi-bin/query/r?ammem/pan:@field(NUMBER+@band(pan+6a28189)):displayType=1:m856sd=pan: