A SKE

NEW LONDO

with the Attacks

FORTS TRUMBULL & GRIS

under the Command of BRIG.R: C

http://hdl.loc.gov/loc.gmd/g3784n.ar102700

Library of Congress www.loc.gov/teachers

CTCH of

N & GROTON

made on

SWOLD by the BRITISH TROOPS

GEN.L ARNOLD, Sep.r 6.th 1781.

http://hdl.loc.gov/loc.gmd/g3784n.ar102700

Library of Congress www.loc.gov/teachers

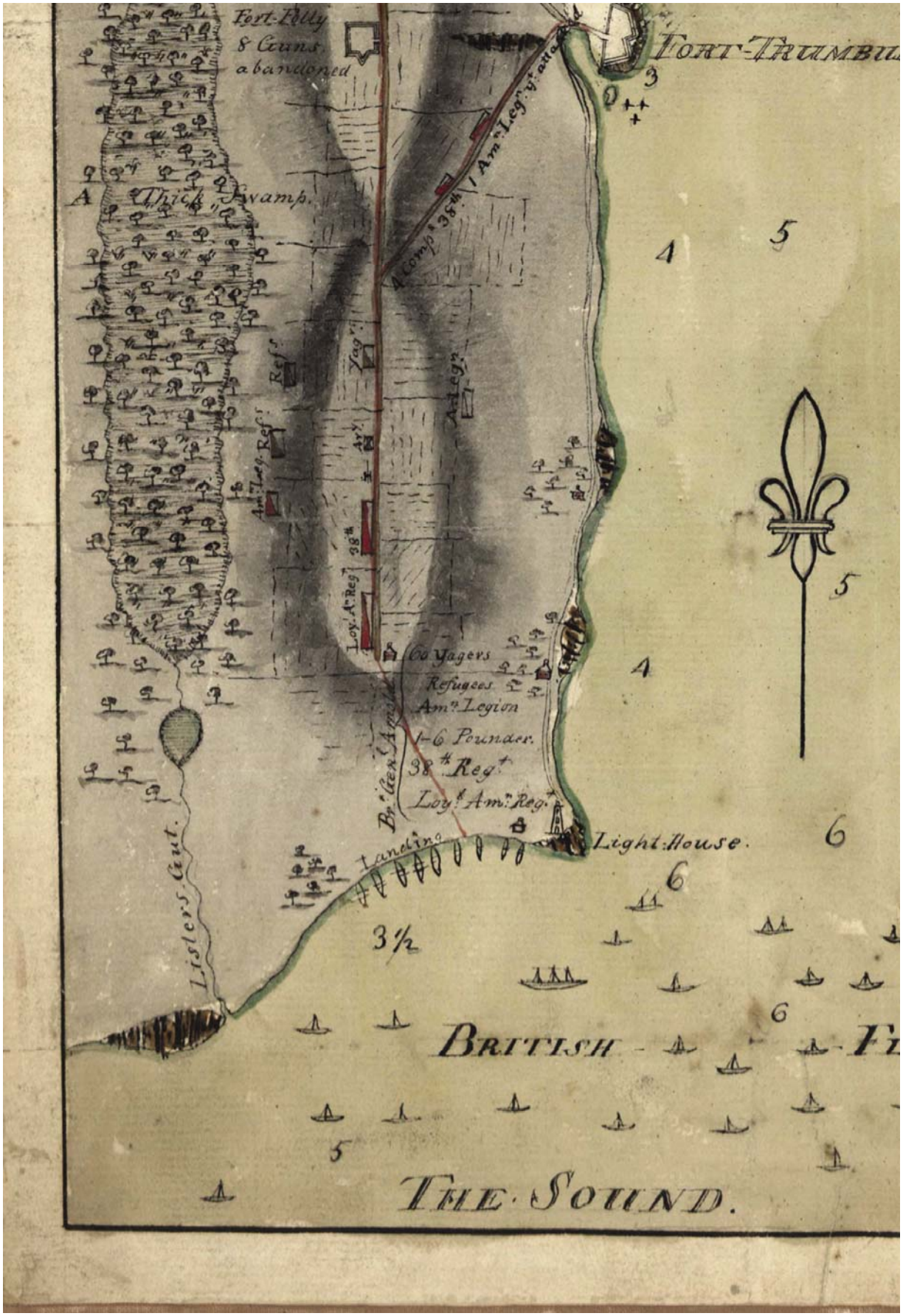

http://hdl.loc.gov/loc.gmd/g3784n.ar102700

Library of Congress www.loc.gov/teachers

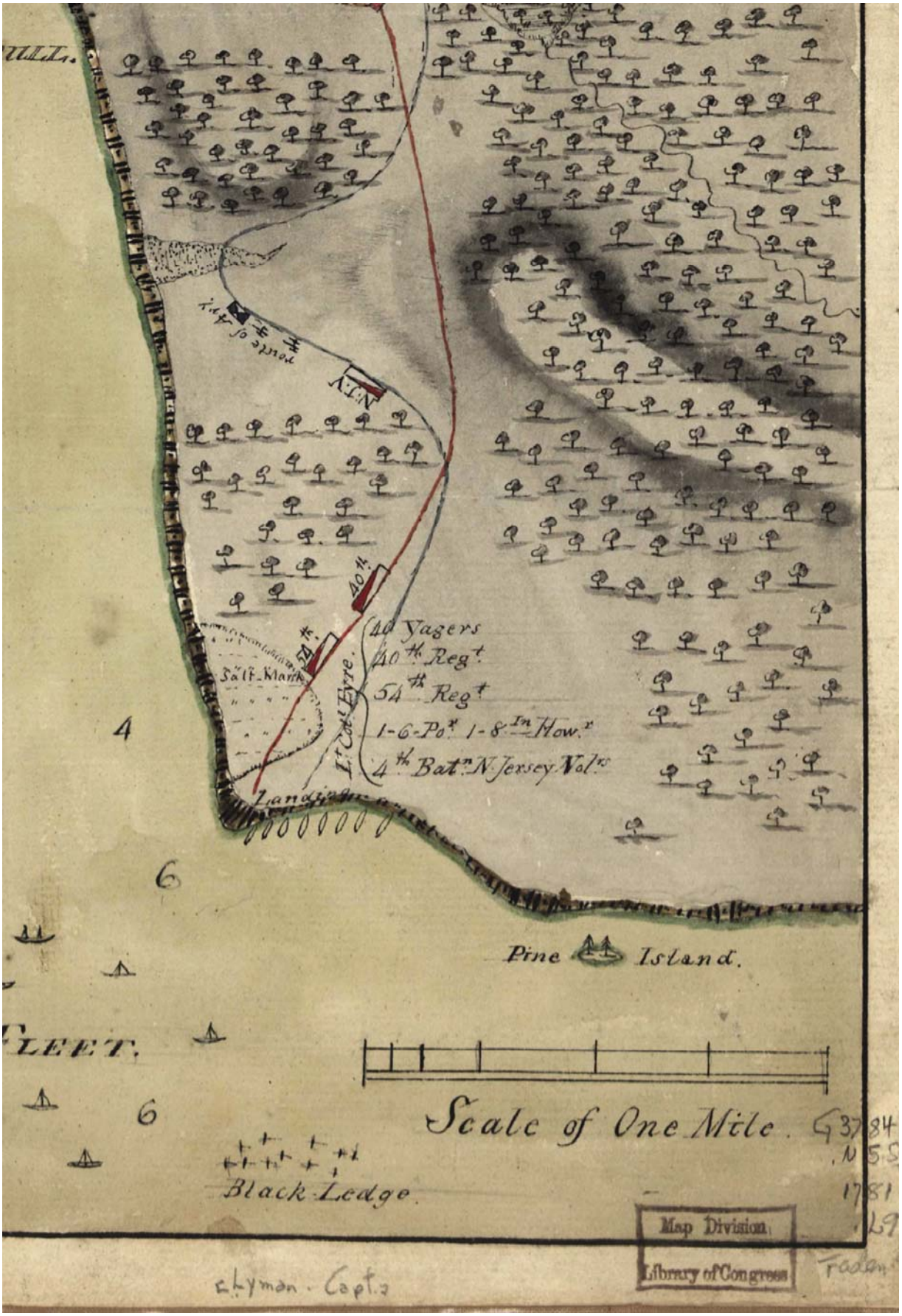

http://hdl.loc.gov/loc.gmd/g3784n.ar102700

Library of Congress www.loc.gov/teachers