~~Deposited Vol. 31, Page 497~~

~~Re~~ Deposited Aug. 4. 1856

Recorded Vol. 31, Page 497

No 52

To Henry Ward Beecher

HO! FOR THE KANSAS PLAINS

Song & Chorus

WRITTEN & COMPOSED BY

JAS. G. CLARK.

AUTHOR OF

The Old Mountain Tree, Rover's Grave, Exiles Return, Meet me by the running brook.

Des'd Engd by Greene & Walker Boston

BOSTON

Published by OLIVER DITSON Washington St.

J. E. GOULD Philad'a | S. T. GORDON N. York | D. A. TRUAX Cincinnati | C. C. CLAPP & Co Boston

Entered according to act of Congress AD 1856 by O. Ditson in the Clerks Office of the Dist Court of Mass

http://hdl.loc.gov/loc.music/sm1856.601960

Library of Congress www.loc.gov/teachers

HO FOR THE KANSAS PLAINS.

Poetry and Music by JAMES G. CLARK.

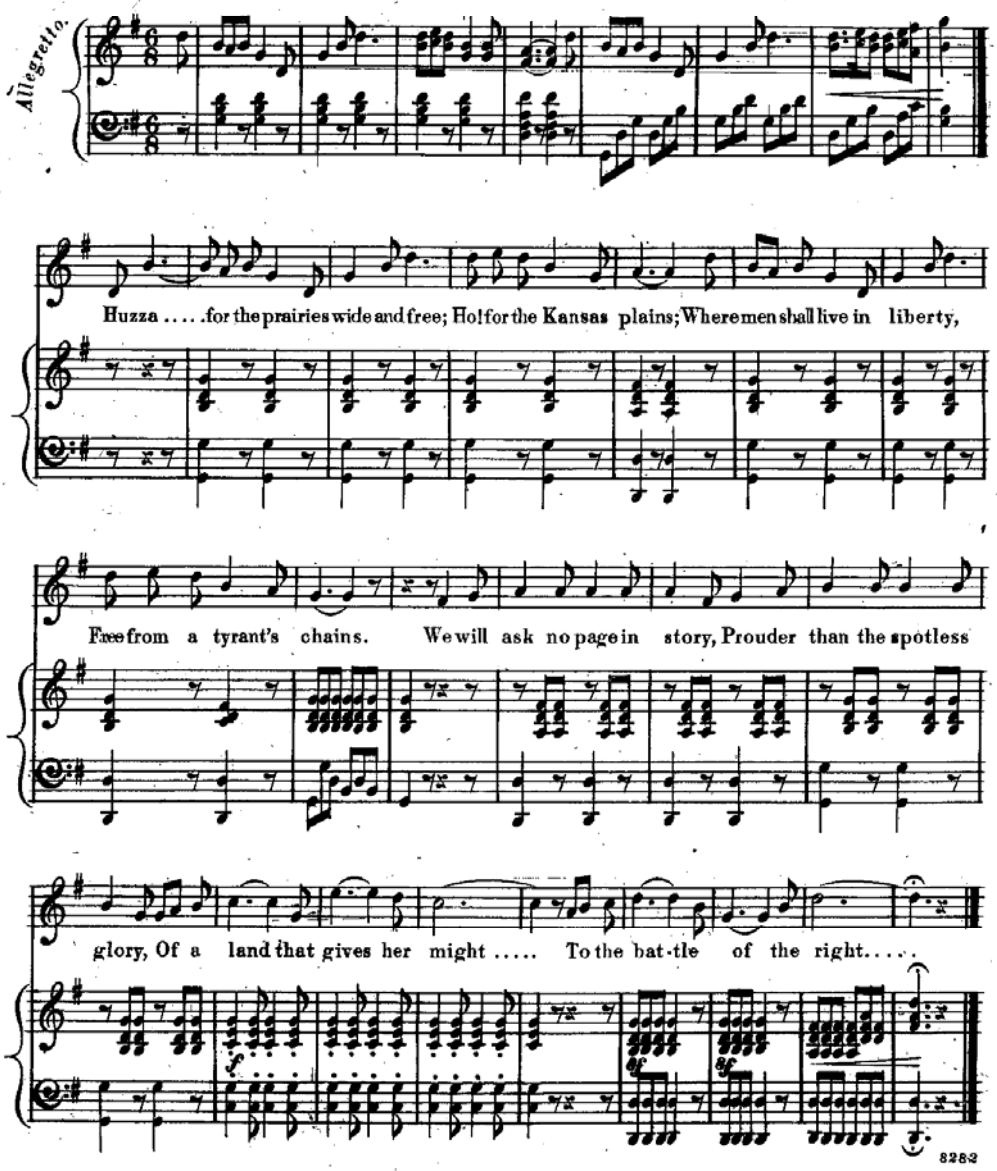

http://hdl.loc.gov/loc.music/sm1856.601960

Library of Congress www.loc.gov/teachers

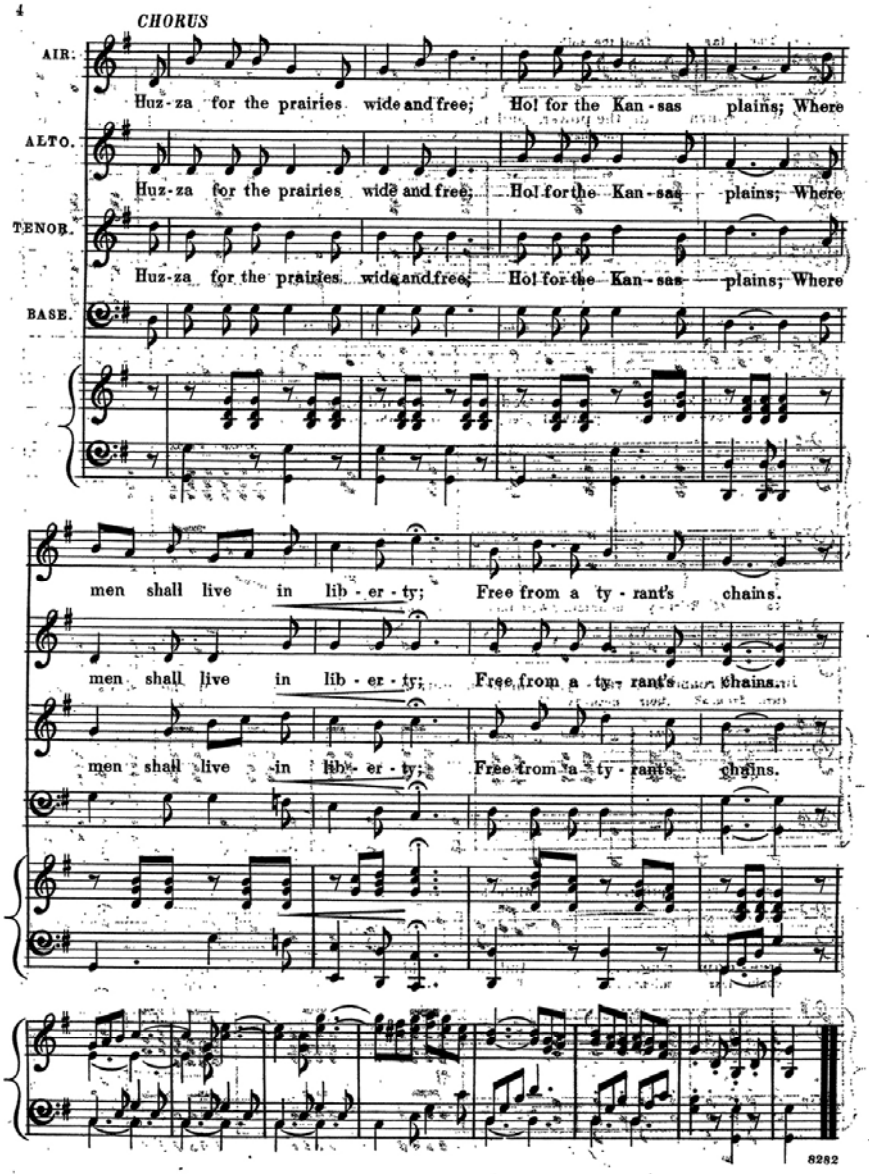

http://hdl.loc.gov/loc.music/sm1856.601960

Library of Congress www.loc.gov/teachers

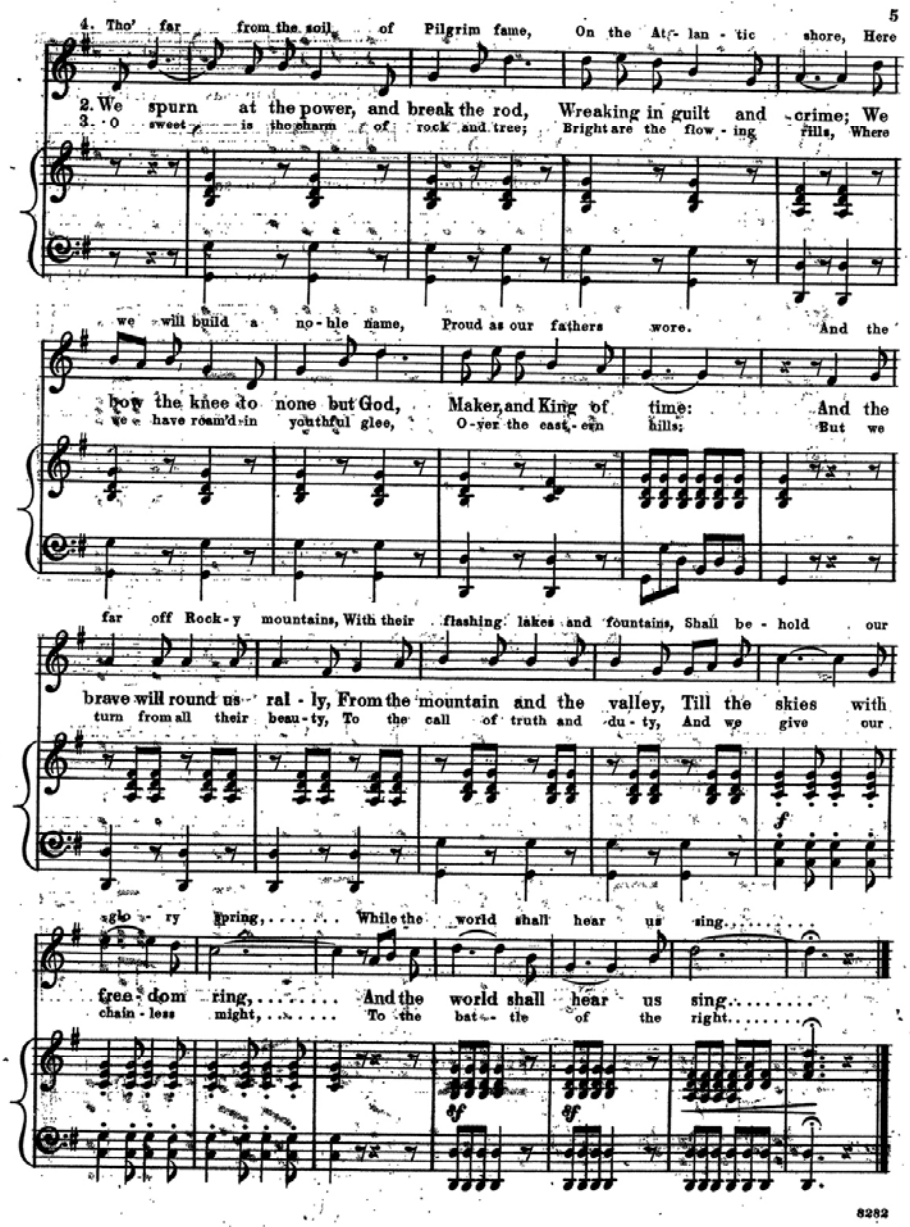
4. Tho' far from the soil of Pilgrim fame, On the At - lan - tic shore, Here
2. We spurn at the power, and break the rod, Wreaking in guilt and crime; We
3. O sweet is the charm of rock and tree; Bright are the flow - ing rills, Where
we will build a no - ble name, Proud as our fathers wore. And the
bow the knee to none but God, Maker, and King of time: And the
we have roam'd in youthful glee, O - ver the east - ern hills; But we
far off Rock - y mountains, With their flashing lakes and fountains, Shall be - hold our
brave will round us ral - ly, From the mountain and the valley, Till the skies with
turn from all their beau - ty, To the call of truth and du - ty, And we give our
glo - ry spring, ... While the world shall hear us sing. . . . . .
free - dom ring, ... And the world shall hear us sing. . . . . .
chain - less might, ... To the bat - tle of the right. . . . . .
8282