41 D.S. Rec.d 6th Octr, 1840.

3

No. 1057.
Deposited in Dist. Clk's Office Sept. 12th - 1840
Henry Prentiss Proprietor
See vol. 15. Page 234

MASSACHUSETTS QUICK STEP.

Composed and respectfully dedicated

TO THE MEMBERS OF THE

MASS. CHARITABLE MECHANIC ASSOCIATION

BY

D.T. HARADEN.

BOSTON.

Published by HENRY PRENTISS, No 33 Court St.

http://memory.loc.gov/cgi-bin/query/h?ammem/mussm:@field(NUMBER+@band(sm1840+020030))

Library of Congress www.loc.gov/teachers

MASSACHUSETTS QUICK STEP.

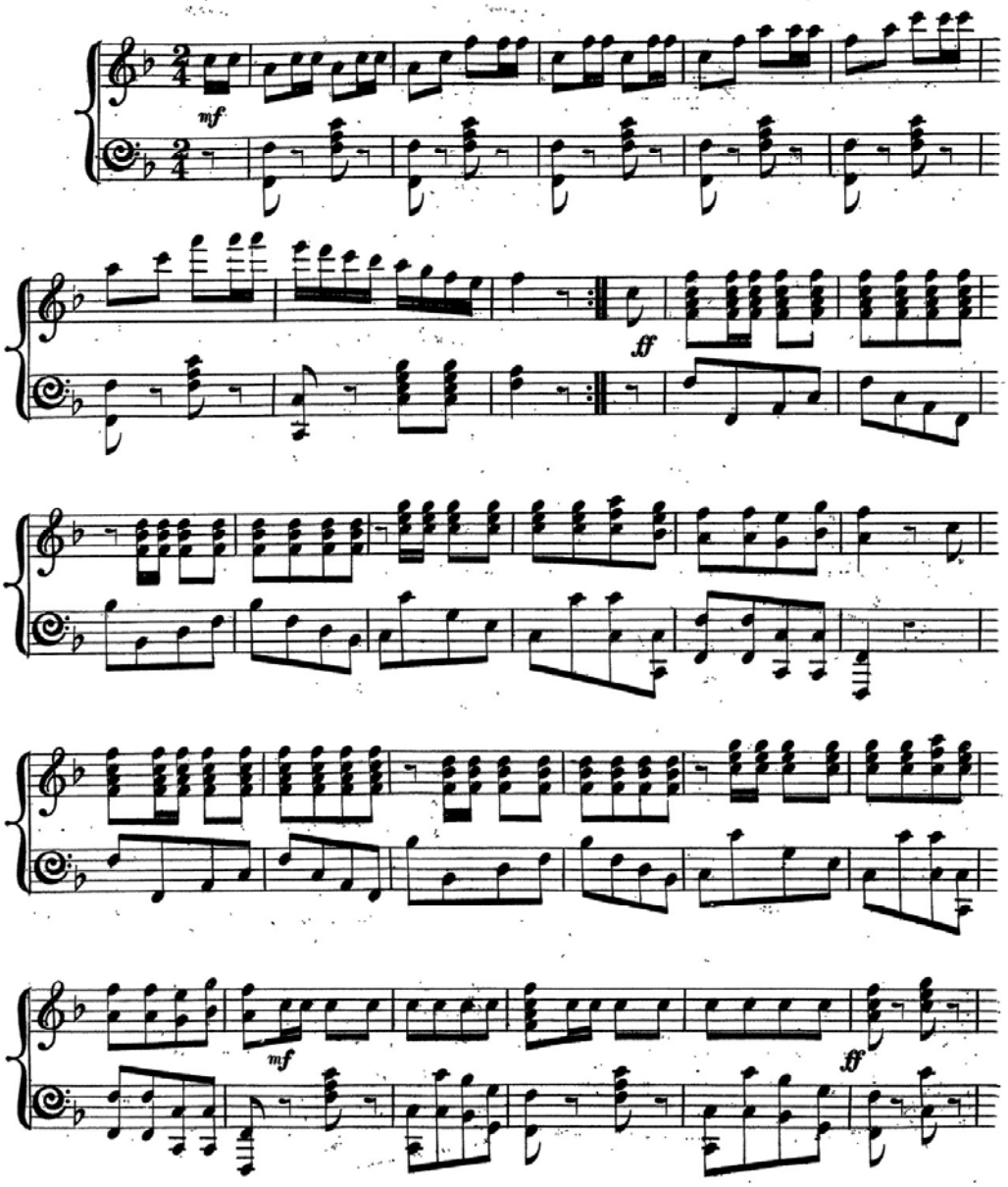

http://memory.loc.gov/cgi-bin/query/h?ammem/mussm:@field(NUMBER+@band(sm1840+020030))

Library of Congress www.loc.gov/teachers

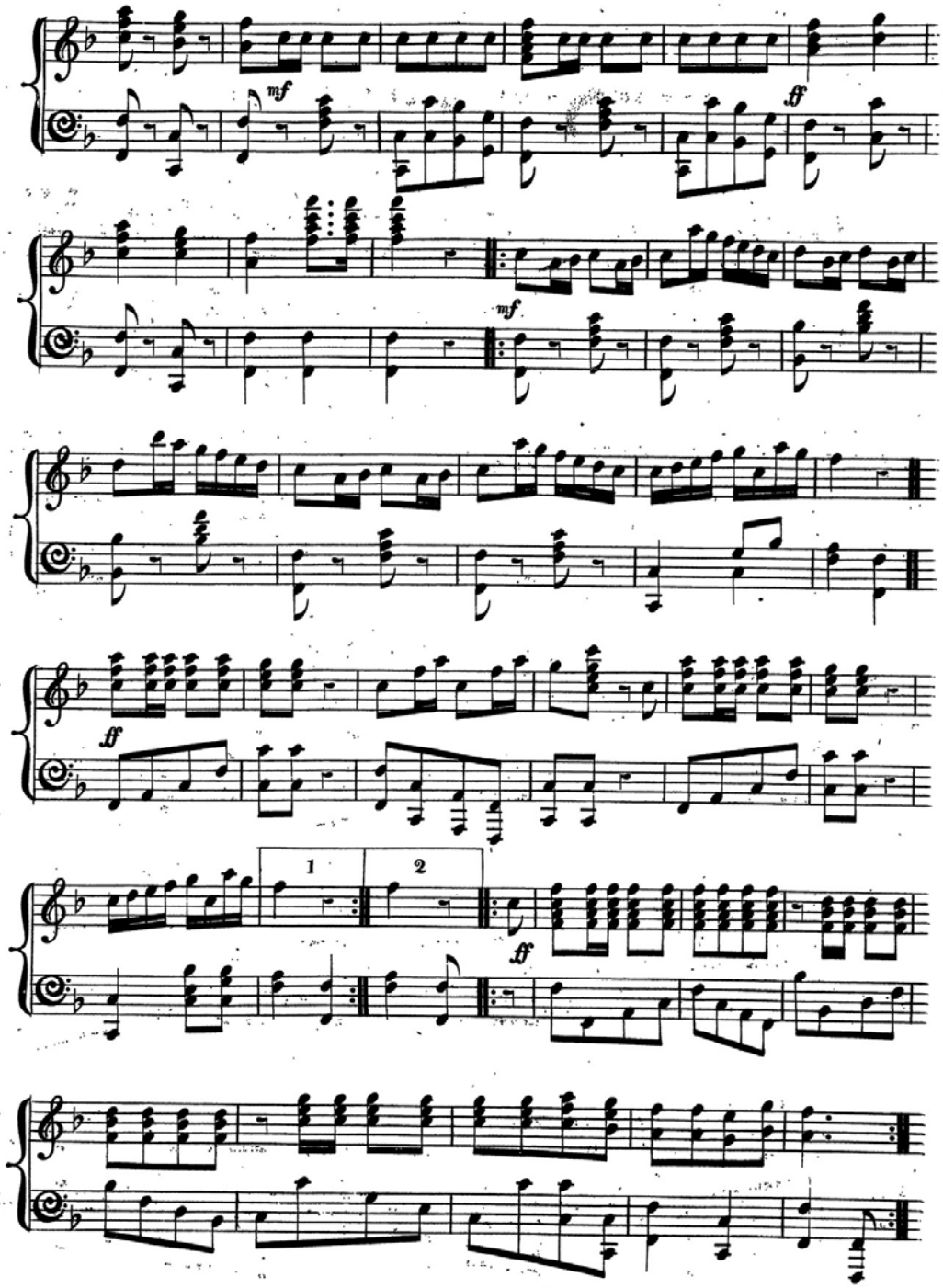

http://memory.loc.gov/cgi-bin/query/h?ammem/mussm:@field(NUMBER+@band(sm1840+020030))

Library of Congress www.loc.gov/teachers