Inscribed to the

UNION VOLUNTEERS OF MISSOURI.

BELLE MISSOURI,

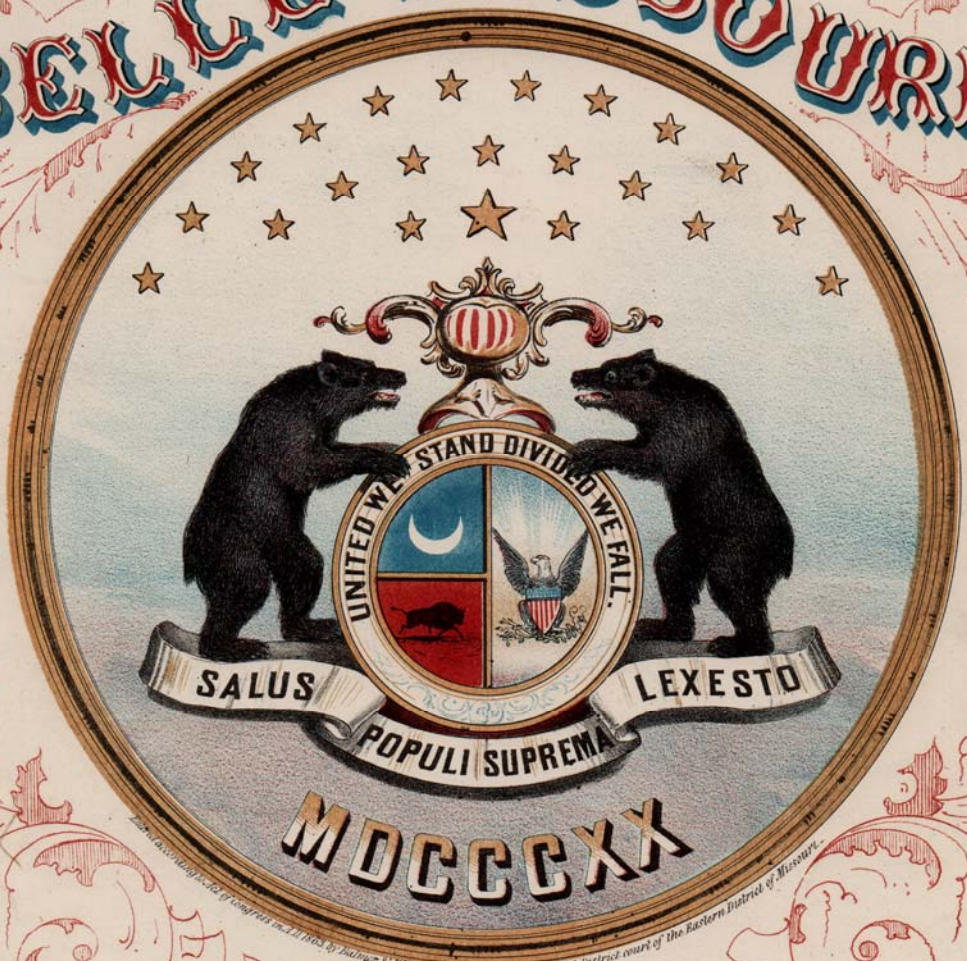

Entered according to Act of Congress in the year 1862, by Balmer & Weber in the Clerk's office of the U.S. District court of the Eastern District of Missouri.

Written by

HOWARD GLYNDON

in reply to

MARYLAND MY MARYLAND

MUSIC ARRANGED BY

HERMANN SCHNEIDER

PIANO. 4 GUITAR.

SAINT LOUIS

Published by BALMER & WEBER 56, Fourth Str.

A. McLEAN Lith. S.E. Cor 3rd & Pine Sts.

M 1640
.S

http://lcweb2.loc.gov/diglib/ihas/loc.natlib.ihas.200001952/default.html

Library of Congress www.loc.gov/teachers

BELLE MISSOURI MY MISSOURI

Reply to

MARYLAND MY MARYLAND!

Written by Howard Clyndon. Arranged by H. Schneider.

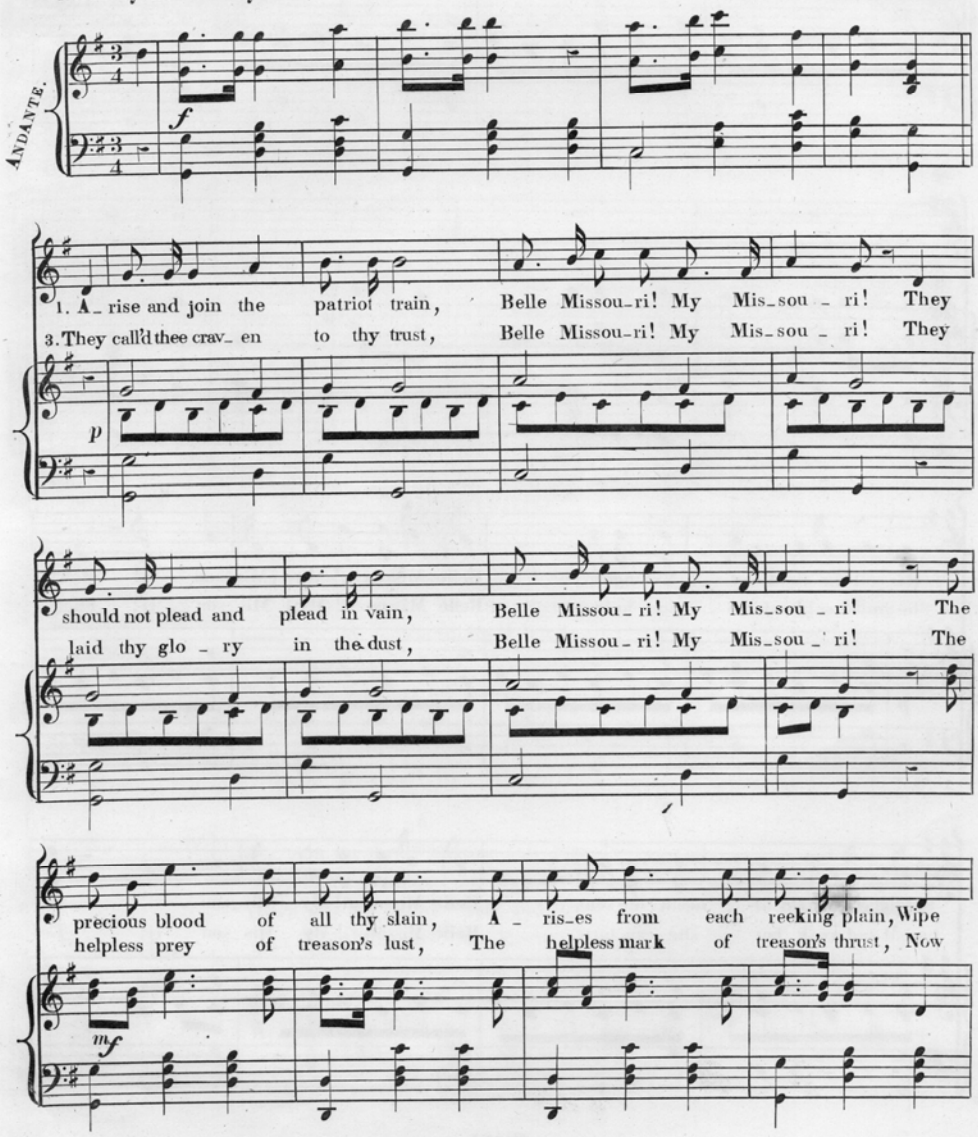

http://lcweb2.loc.gov/diglib/ihas/loc.natlib.ihas.200001952/default.html

Library of Congress www.loc.gov/teachers

out this foul, dis - loy - al stain, Belle Missou - ri! My Mis - sou - ri!
shall thy sword in scabbard rust! Belle Missou - ri! My Mis - sou - ri!

p

f

2. Re - call the field of Lexington, Belle Missou - ri! My Mis - sou - ri! How
4. She thrills her blood be - gins to burn, Belle Missou - ri! My Mis - sou - ri! She's

p

Springfield blush'd be - neath the sun, Belle Missou - ri! My Mis - sou - ri! And
bruis'd and weak but she can turn, Belle Missou - ri! My Mis - sou - ri! Lo!

http://lcweb2.loc.gov/diglib/ihas/loc.natlib.ihas.200001952/default.html

Library of Congress www.loc.gov/teachers

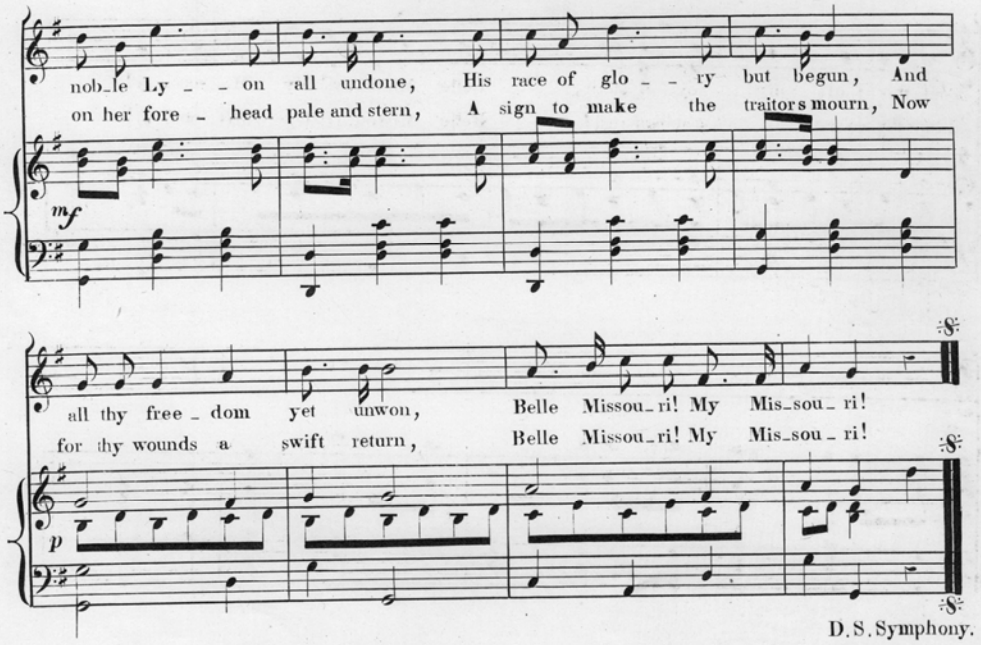

5.

Stretch out thy thousand loyal hands,
Belle Missouri! My Missouri!
Send out thy thousand loyal bands,
Belle Missouri! My Missouri!
To where the flag of Union stands,
Alone, upon the blood_wet sands,
A beacon unto distant lands,
Belle Missouri! My Missouri!

6.

Up with the loyal Stripes and Stars!
Belle Missouri! My Missouri!
Down wih the traitor stars and bars!
Belle Missouri! My Missouri!
Now! by the crimson crest of Mars,
And Liberty's appealing scars,
We'll lay the Demon of these wars,
Belle Missouri! My Missouri!

1345 = 3

http://lcweb2.loc.gov/diglib/ihas/loc.natlib.ihas.200001952/default.html

Library of Congress www.loc.gov/teachers