New Jersey Calls Her Sons to Arms

A PATRIOTIC SONG

Composed and Dedicated to the Brave

New Jersey Volunteers

by

D. W. BELISLE.

3½

PHILADELPHIA
Published by MARSH 1102 Chesnut St.

M 1640
.B

Ent. according to Act of Congress AD. 1862 by Marsh in the Clerks Office of the Dist. Court of the Eastern Dist. of Pa.

LIBRARY OF CONGRESS.
MUSIC DEPARTMENT.
Accession No. 24301
Class Civil war
Case No.
B.C.
Stock No.
Vocal solo 8, ac

http://lcweb2.loc.gov/diglib/ihas/loc.natlib.ihas.200001186/default.html

Library of Congress www.loc.gov/teachers

NEW JERSEY CALLS HER SONS TO ARMS.

MUSIC AND WORDS

BY D. W. BELISLE.

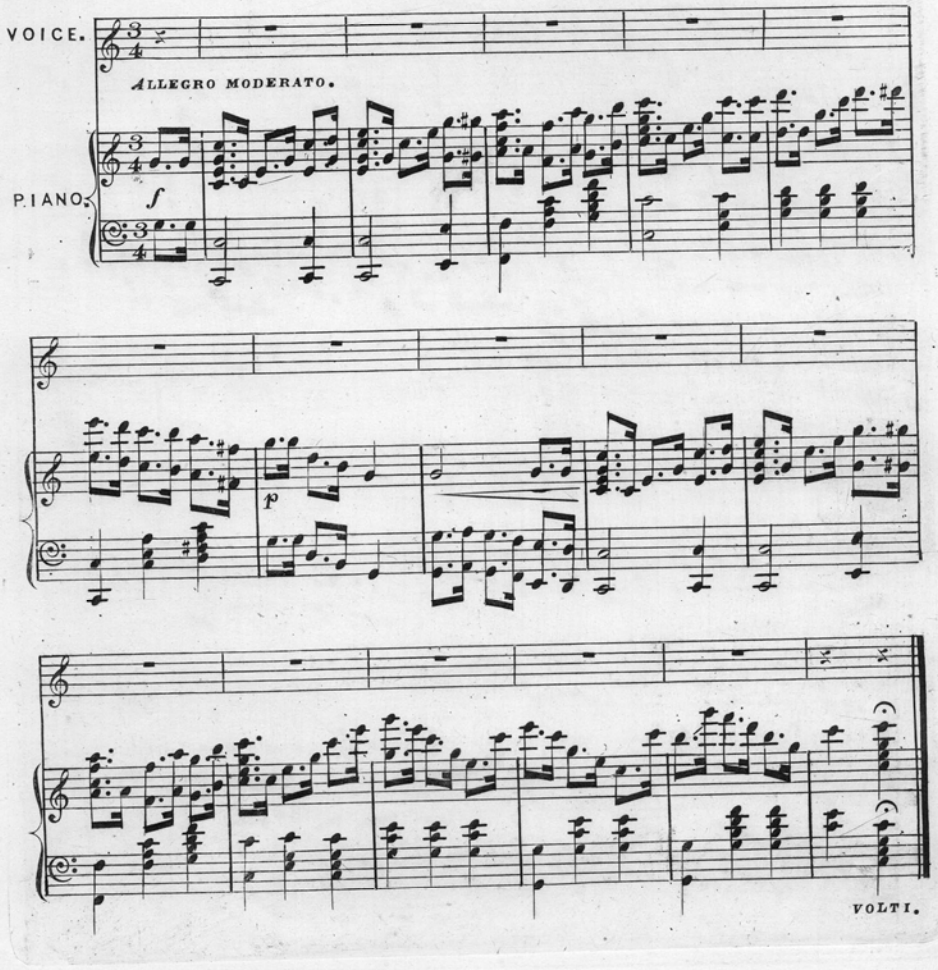

http://lcweb2.loc.gov/diglib/ihas/loc.natlib.ihas.200001186/default.html

Library of Congress www.loc.gov/teachers

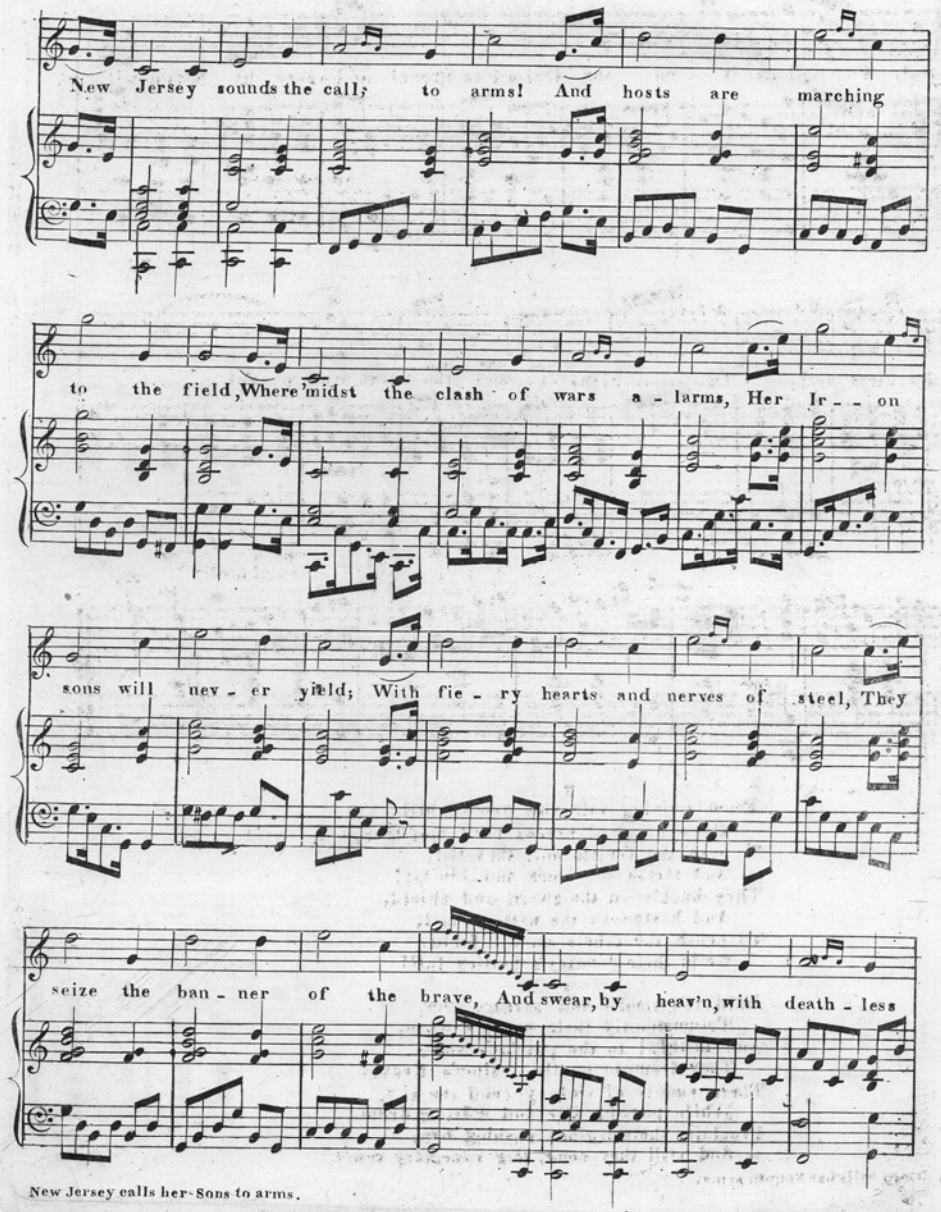

New Jersey calls her Sons to arms.

http://lcweb2.loc.gov/diglib/ihas/loc.natlib.ihas.200001186/default.html

Library of Congress www.loc.gov/teachers

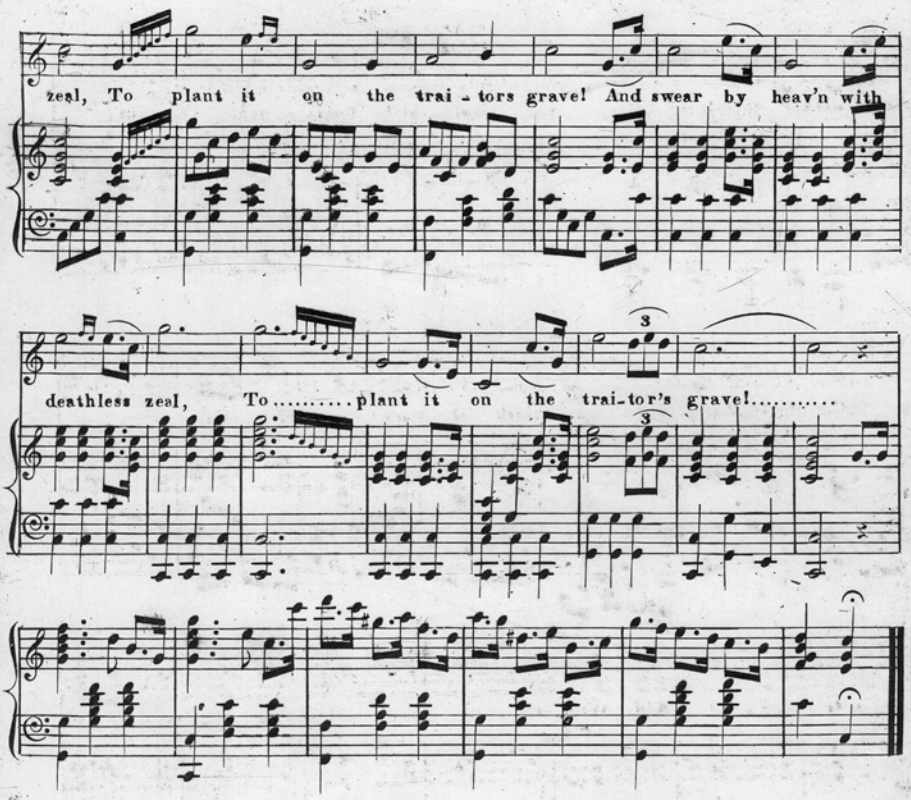

2

From teeming vale and wooded hill
Come armored heroes bold and free,
To save the fertile soil they till,
And strike for home and Liberty!
They buckle on the sword and shield,
And hasten to the nation's call,
To crush the rebels on the field,
Or in their country's battles fall!

3

Amid the smoke and carnage now,
Triumphantly their banners wave,
And faithful to the patriot's vow,
They trample on the traitor's grave!
Their shouts of victory rend the sky,
While piercing fife and rolling drum
Proclaim their legions rushing by,
And still they come, *they come, they come!*

New Jersey calls her Sons to arms.

http://lcweb2.loc.gov/diglib/ihas/loc.natlib.ihas.200001186/default.html

Library of Congress www.loc.gov/teachers