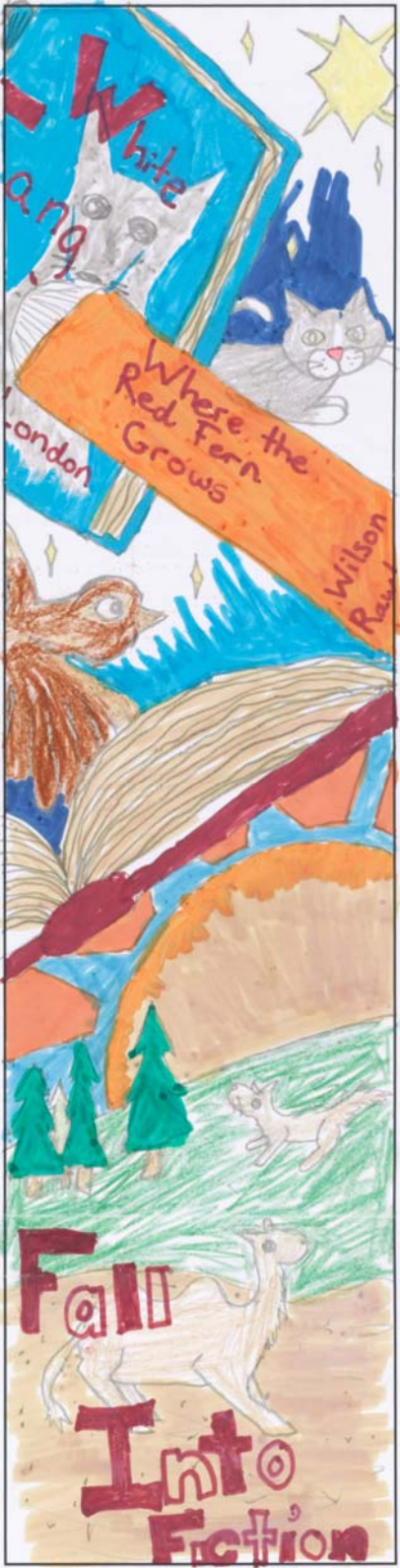
White
ang
London
Where the Red Fern Grows
Wilson Rawl
Fall Into Fiction