

**CATALOGER'S DESKTOP:
PREFERENCES AND BROWSING**

Cataloger's Desktop: Preferences & Browsing 1

Purpose of this Presentation

- To familiarize you with logging in
- Setting up your preferences
- Browsing through Desktop
- Explain how to get help
- Answer questions

Cataloger's Desktop: Preferences & Browsing 2

Logging into Cataloger's Desktop

- Point your web browser at <https://desktop.loc.gov>
- All users must have their own personal login based on their email address

Cataloger's Desktop: Preferences & Browsing 3

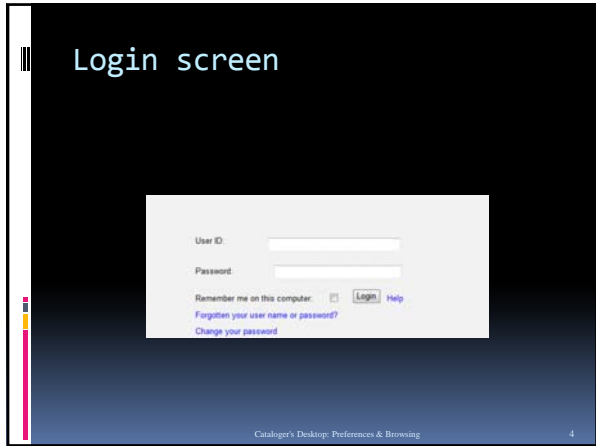

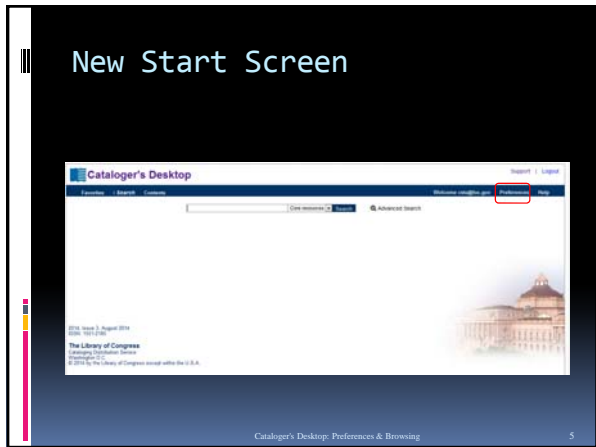

General Preferences

Manage preferences

General preferences

Language: English

First Name: Colleen
Last Name: Carril

Number of hits: 50

Inactivity timeout: 60 minutes
Warn before timeout: 5 minutes

Default homepage: Search # Contents

Default resource set: My Resources

Cataloger's Desktop: Preferences & Browning 7

RDA Preferences

RDA preferences

RDA Username: rda
RDA Password: *****

Cataloger's Desktop: Preferences & Browning 8

Resource Preferences

Resource preferences

This page allows you to make basic choices about the type of resource you would like to routinely consult. Please take a few moments to complete this page. This will help Cataloger's Desktop focus your searches on the resources that best meet your needs. Your choices in this section affect what is available on the Table of Content Preferences section.

Language of resources(choose all that apply): English Deutsch Español Français Italiano
 Korean Português Suomi Svenska

Classification(choose all that apply): LCC Dewey NLM UDC

Subject headings: LCSH MeSH

Material type(choose all that apply): Books Electronic resources Moving images
 Cartographic materials Metadata Rare materials
 Graphic materials Music & sound recordings Serials & integrating resources

Cataloger's Desktop: Preferences & Browning 9

Table of Content Preferences

In the Resources preferences section, you described the type of cataloging that you do. The list shows what resources match that configuration. If you would like to adjust that selection, make your choices and click on the apply button at the bottom of this panel.

- EAD: Encoded Archival Description (Society of American Archivists)
- EOP: Traffic Manager for Cataloging Teams
- Especificaciones MARC 21 para Estructura de Registros, Juegos de Caracteres y Medios de Copia
- European Library Catalogs (ACRL)
- FRAD: Fonctionnalités requises des données d'autorité (FLA)
- FRAD: Functional Requirements for Authority Data: A Conceptual Model (FLA)
- FRAD: Functies van de autoriteitsgegevens, een conceptueel model (FLA)
- FRBR: Functional Requirements for Bibliographic Records (FLA)
- FRBR: Reglas funcionales de los registros bibliográficos
- FRBR: Funktionelle Anforderungen an bibliografische Datensätze (Deutsche Nationalbibliothek)
- FRBR: Spécifications fonctionnelles des notices bibliographiques (FLA)
- FRISAD: Functional Requirements for Subject Authority Data (FLA)
- Query Reference (Query)
- Gateway to Library Catalogs - Z39.50
- (*) (*) [Download a list of available Resource Preferences](#)

The Library of Cataloging Desktop
Version 1.0.0
© 2014 by the Library of Congress

Apply Cancel

Task: [red] | [Search] | [Previous] | [Next] | [Match case]

Cataloger's Desktop: Preferences & Browning 10

Explore new interface

Cataloger's Desktop

Support | Logout

Welcome catalog.gov | Preferences | Help

My resources | Core resources | Preferences | All resources

Cataloger's Desktop: Preferences & Browning 11

Browse by Title

Cataloger's Desktop

Support | Logout

Welcome catalog.gov | Preferences | Help

Browse by Title | Browse by Material Type | Browse by Task | Clear checkboxes | Collapse contents

Apply filter

- CAACR2: Anglo-American Cataloging Rules
- ISALAC: Romanization Tables
- BIBCO: Participants' Manual
- Classification Lists
- CONSER: Editing Guide (CEG)
- CONSER: Standard Record (CSR)
- CSA: Classification and Shelving Manual
- CSO: Descriptive Cataloging Manual - Public Sections
- DDC: Dewey Decimal Classification - Linked Data (DCLC)
- DLC: Authorities
- DLC: Cutter Tables
- DLC: Online Catalog
- DLC: PFS: Library of Congress - Program for Cooperative Cataloging Policy Statements
- DLC: Free Floating Subdivisions
- Library of Congress Rule Interpretations
- MARC: Code List for Countries
- MARC: Code List for Geographic Areas
- MARC: Code List for Languages
- MARC: Code List for Roman Scripts, Sources, Description Conventions
- MARC 21 Format for Authority Data
- MARC 21 Format for Bibliographic Data
- NACO: Participants' Manual

Cataloger's Desktop: Preferences & Browning 12

Browse within

Cataloger's Desktop: Preferences & Browning 13

Browse by Material Type

Cataloger's Desktop: Preferences & Browning 14

Browse by Task

Cataloger's Desktop: Preferences & Browning 15

Need more information?

- Desktop training and tutorials:
www.loc.gov/cds/desktop/training
- Desktop online help:
www.loc.gov/cds/desktop/help/en/
- Expert user help: desktop-experthelp@loc.gov
- Technical support (including account administration & logons):
desktop-info@loc.gov
- Join the Cataloger's Desktop Discussion List
listserv.loc.gov/cgi-bin/wa?SUBED1=desktop&A=1

Cataloger's Desktop: Preferences & Browning

16
