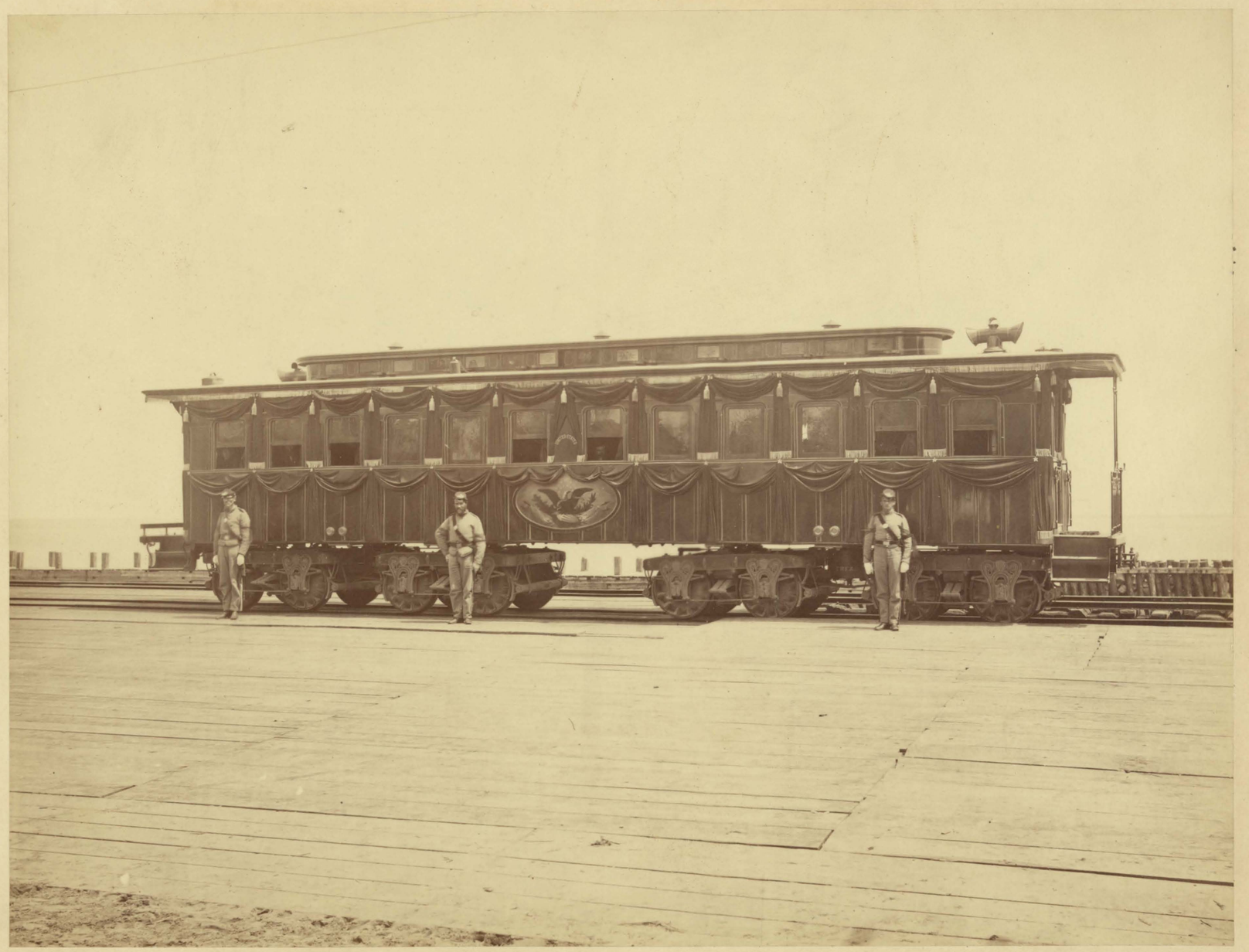

S.M. FASSETT, PHOTOGRAPHER CHICAGO.

President's Funeral Car