Central Africa

Democratic Republic of Congo

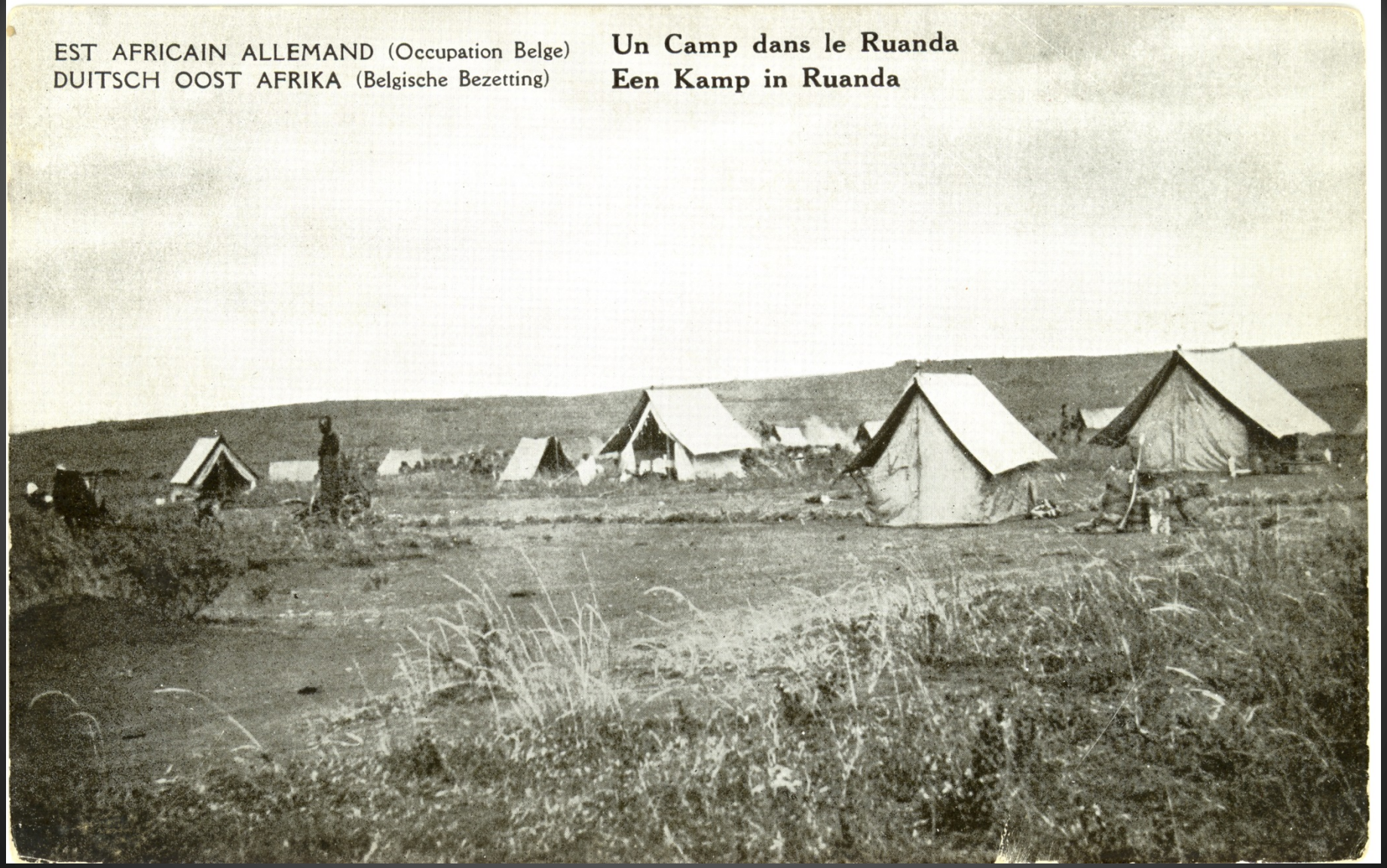

Country: DEMOCRATIC REPUBLIC OF CONGO
Colonial Title: EST AFRICAN ALLEMAND (OCCUPATION BELGE)
Title: UN CAMP DANS LE RUANDA
Photographer:
Publisher:
Place of Publication:
Date:

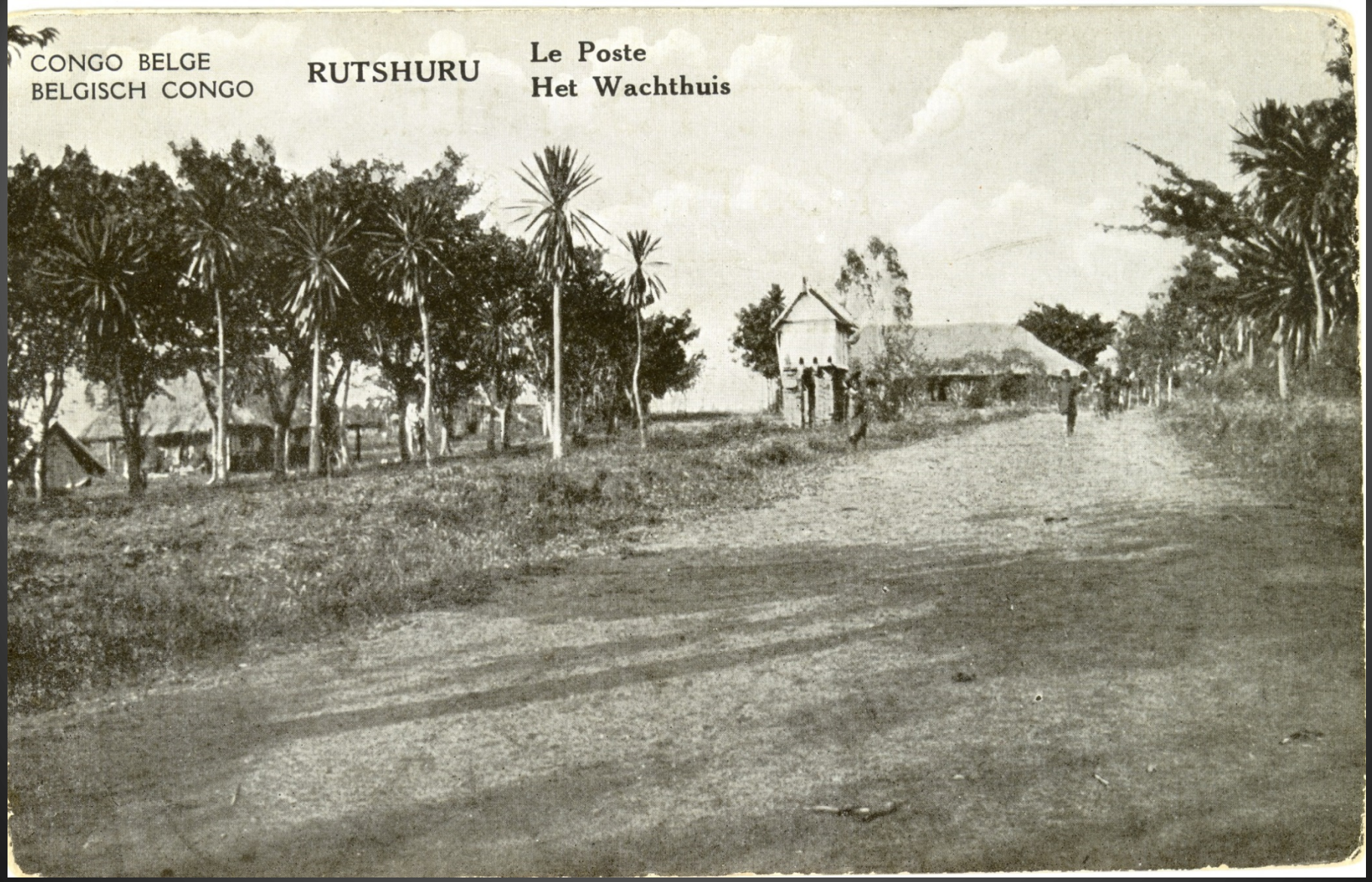

Country: DEMOCRATIC REPUBLIC OF CONGO
Colonial Title: CONGO BELGE
Title: RUTSHURU – LE POSTE
Photographer:
Publisher:
Place of Publication:
Date:

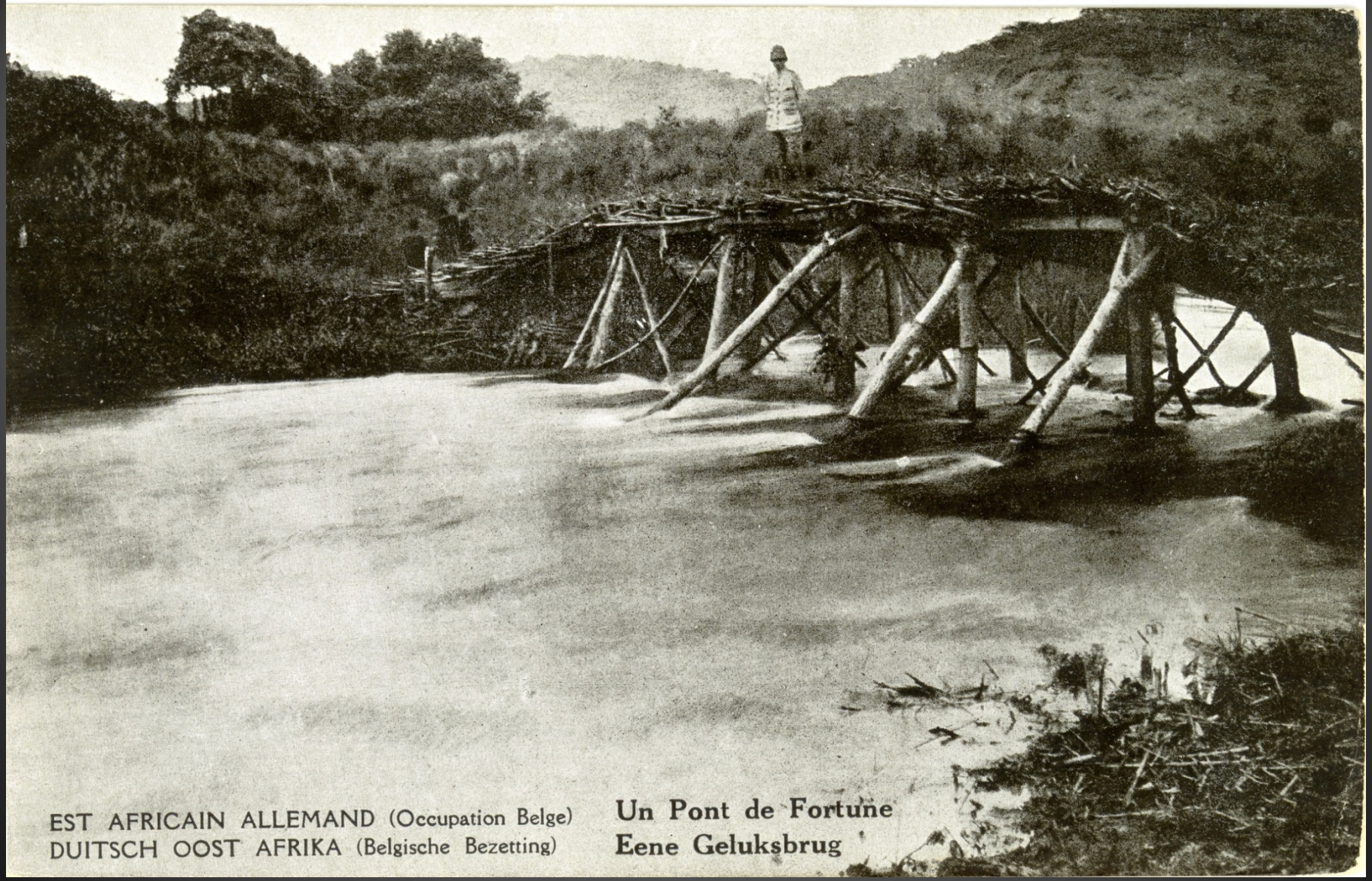

Country: DEMOCRATIC REPUBLIC OF CONGO
Colonial Title: EST AFRICAN ALLEMAND (OCCUPATION BELGE)/ DUITSCH OOST AFRIKA (BELGISCHE BEZETTING)
Title: UN PONT DE FORTUNE/EENE GELUKSBRUG
Photographer:
Publisher:
Place of Publication:
Date:

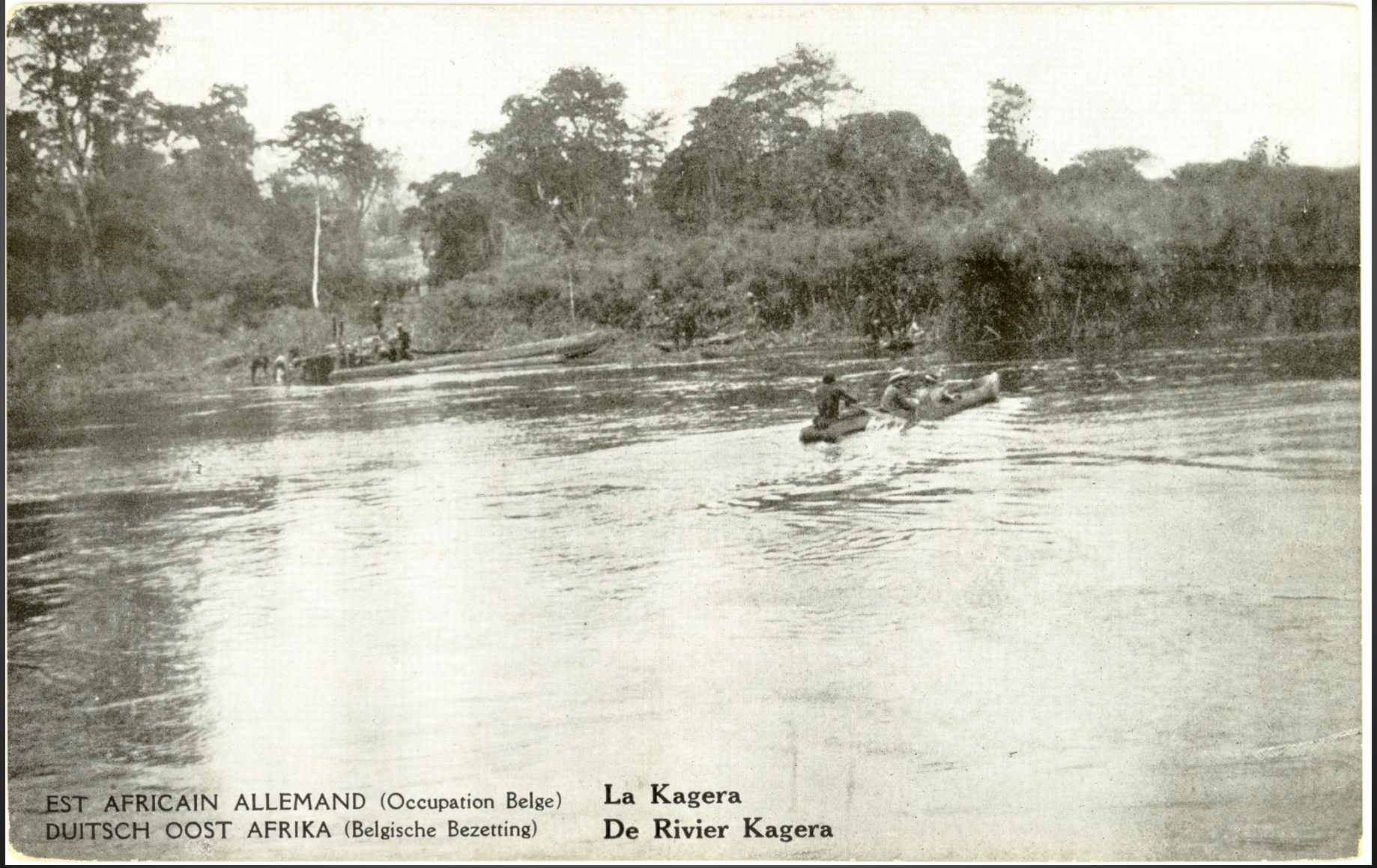

Country: DEMOCRATIC REPUBLIC OF CONGO
Colonial Title: EST AFRICAN ALLEMAND (OCCUPATION BELGE)/ DUITSCH OOST AFRIKA (BELGISCHE BEZETTING)
Title: LA KAGERA/ DE RIVIER KAGERA
Photographer:
Publisher:
Place of Publication:
Date:

Country: DEMOCRATIC REPUBLIC OF CONGO
Colonial Title: EST AFRICAN ALLEMAND (OCCUPATION BELGE)/ DUITSCH OOST AFRIKA (BELGISCHE BEZETTING)
Title: LA KAGERA/ DE KAGERA
Photographer:
Publisher:
Place of Publication:
Date:

Country: DEMOCRATIC REPUBLIC OF CONGO
Colonial Title: EST AFRICAN ALLEMAND (OCCUPATION BELGE)/ DUITSCH OOST AFRIKA (BELGISCHE BEZETTING)
Title: UN HYDRAVION DU LAC TANGANIKA/ WATERVLIEGTUIG IN HET TANGANIKA MEER
Photographer:
Publisher:
Place of Publication:
Date:

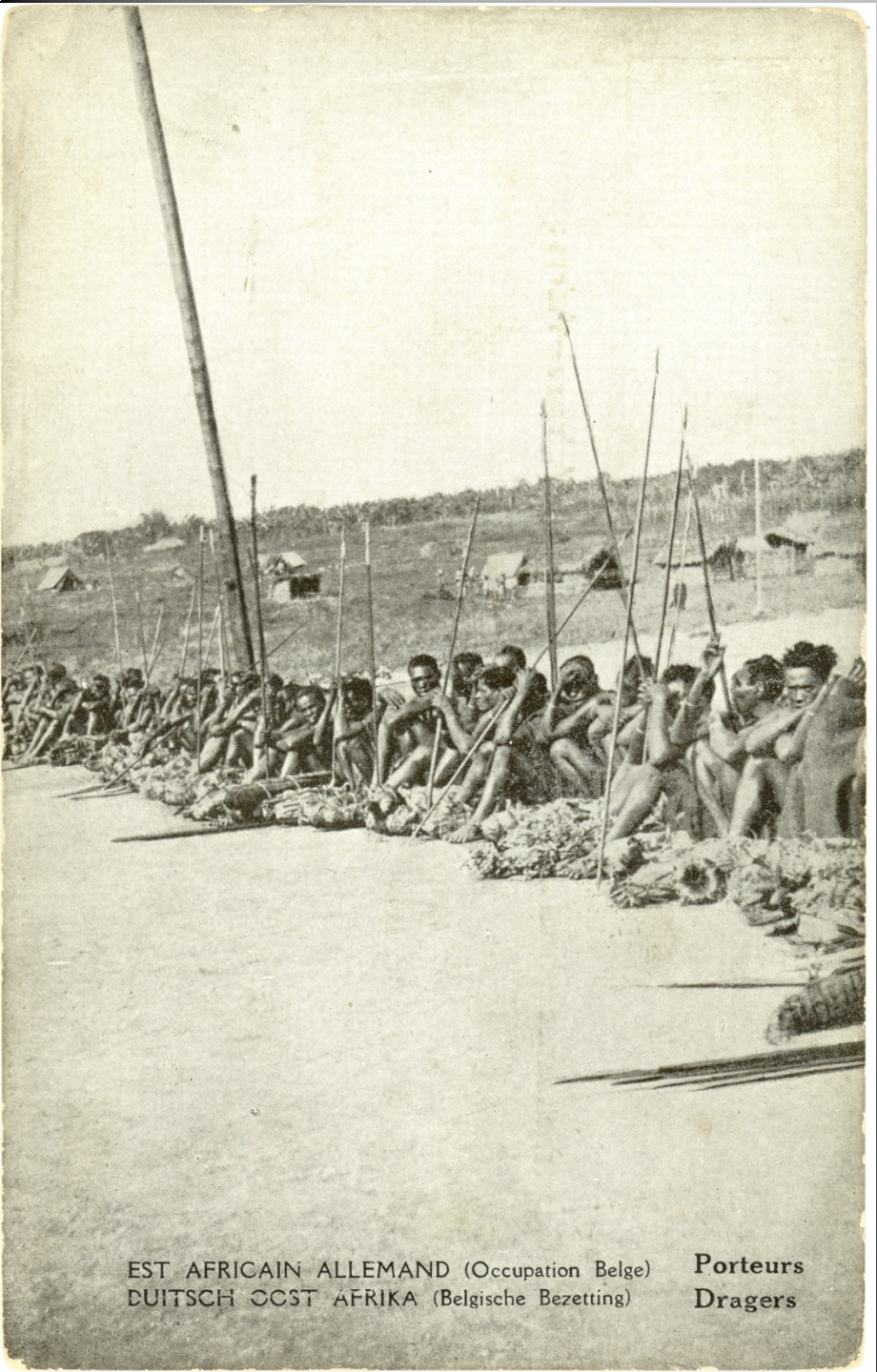

Country: DEMOCRATIC REPUBLIC OF CONGO
Colonial Title: EST AFRICAN ALLEMAND (OCCUPATION BELGE)/ DUITSCH OOST AFRIKA (BELGISCHE BEZETTING)
Title: PORTEURS/DRAGERS
Photographer:
Publisher:
Place of Publication:
Date:

Country: DEMOCRATIC REPUBLIC OF CONGO
Colonial Title: EST AFRICAN ALLEMAND (OCCUPATION BELGE)/ DUITSCH OOST AFRIKA (BELGISCHE BEZETTING)
Title: EN MARCHE VERS BIARAMULO. PASSAGE DE LA KAGERA/ OP MARSCH NAAR BIARAMULO. DOORGANG DER KAGERA
Photographer:
Publisher:
Place of Publication:
Date:

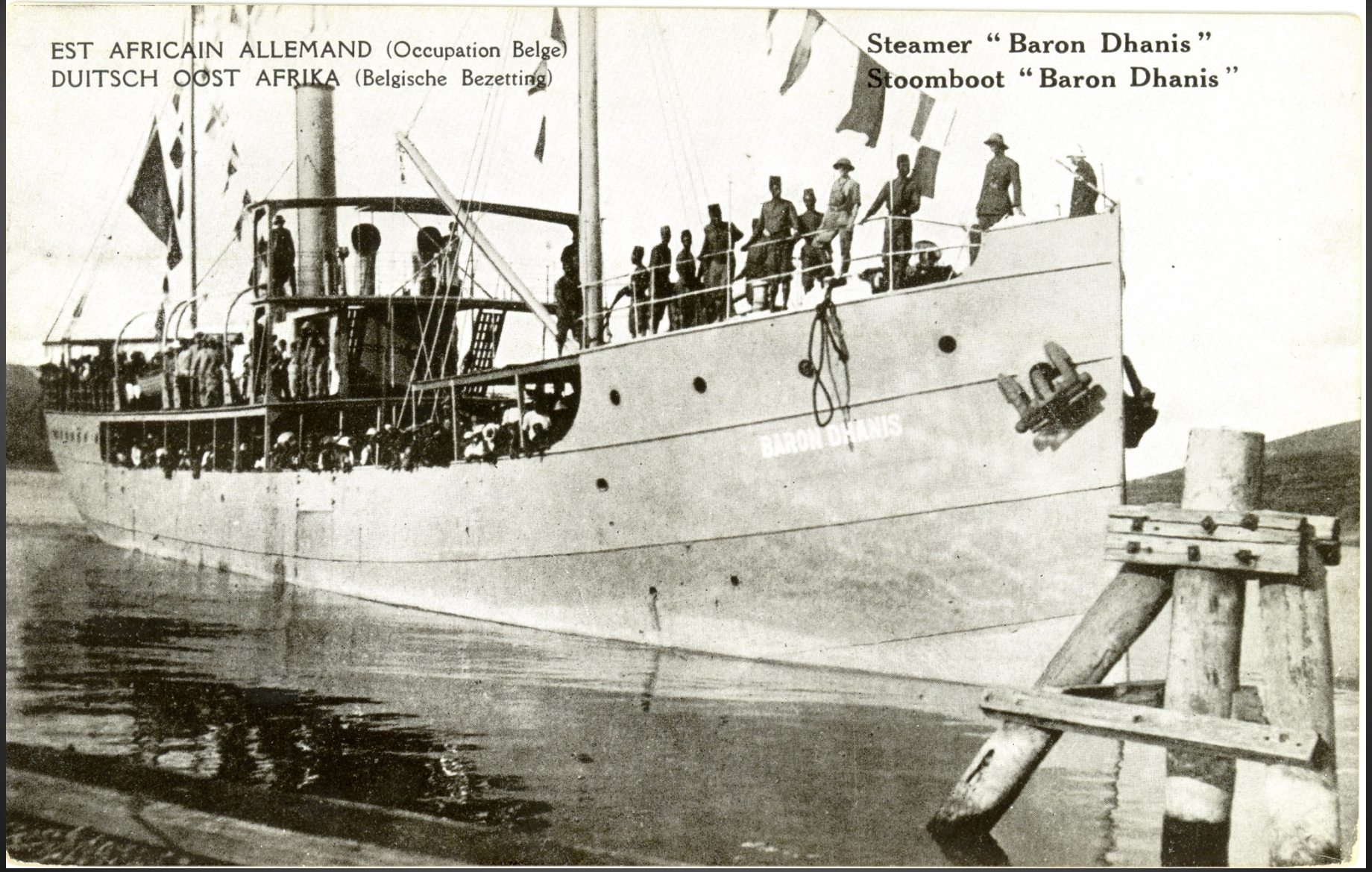

Country: DEMOCRATIC REPUBLIC OF CONGO
Colonial Title: EST AFRICAN ALLEMAND (OCCUPATION BELGE)/ DUITSCH OOST AFRIKA (BELGISCHE BEZETTING)
Title: STEAMER "BARON DHANIS"/ STOOMBOOT "BARON DHANIS"
Photographer:
Publisher:
Place of Publication:
Date:

Country: DEMOCRATIC REPUBLIC OF CONGO
Colonial Title: EST AFRICAN ALLEMAND (OCCUPATION BELGE)/ DUITSCH OOST AFRIKA (BELGISCHE BEZETTING)
Title: UDJIDJI
Photographer:
Publisher:
Place of Publication:
Date:

Country: DEMOCRATIC REPUBLIC OF CONGO
Colonial Title: EST AFRICAN ALLEMAND (OCCUPATION BELGE)/ DUITSCH OOST AFRIKA (BELGISCHE BEZETTING)
Title: UNE COLONNE EN MARCHE DANS LA RUANDA/ EENE COLONNE OP MARSCH IN RUANDA
Photographer:
Publisher: Waterlow & Sons Limited
Place of Publication: London, England
Date:

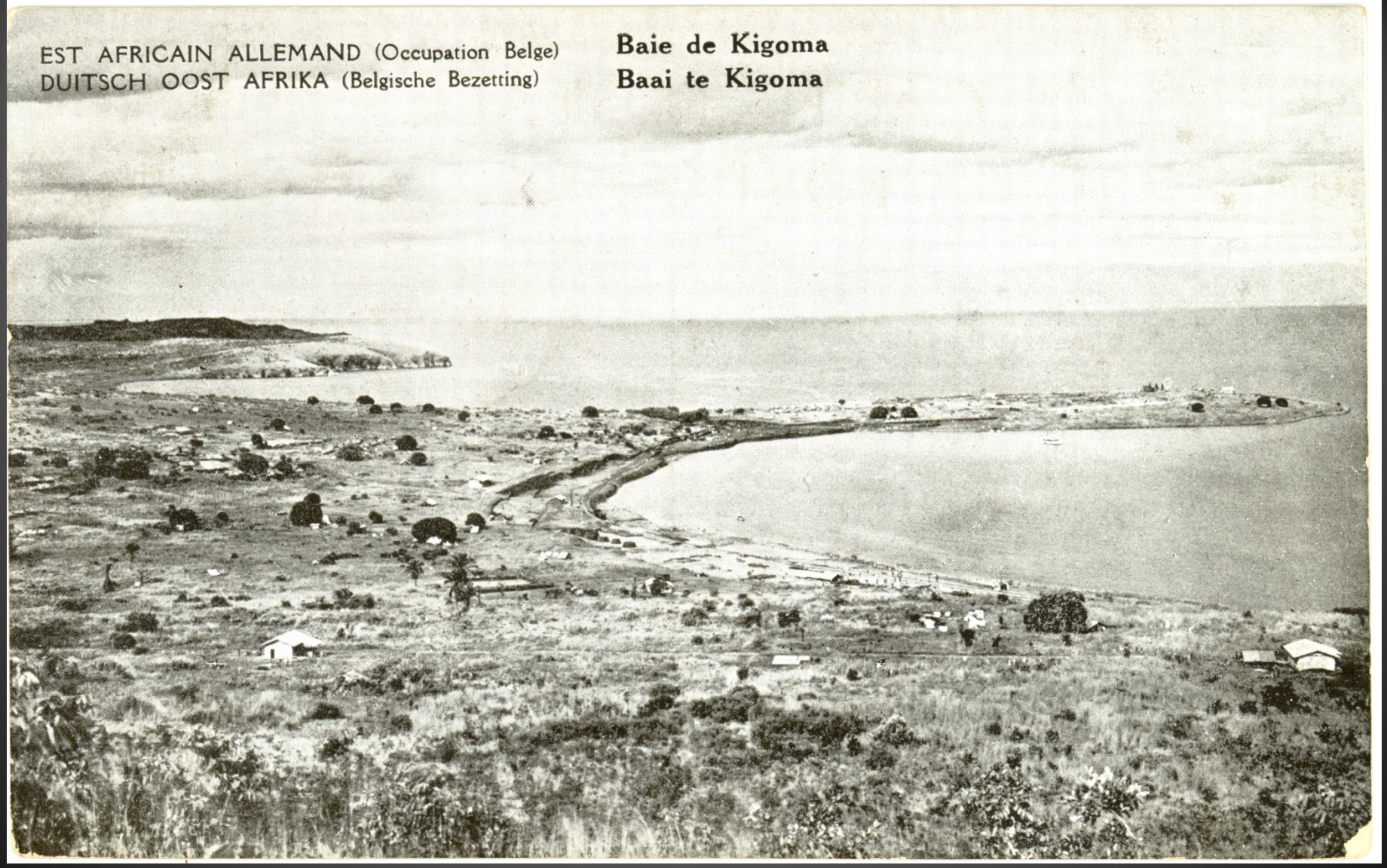

Country: DEMOCRATIC REPUBLIC OF CONGO
Colonial Title: EST AFRICAN ALLEMAND (OCCUPATION BELGE)/ DUITSCH OOST AFRIKA (BELGISCHE BEZETTING)
Title: BAIE DE KIGOMA/ BAAI TE KIGOMA
Photographer:
Publisher:
Place of Publication:
Date:

Country: DEMOCRATIC REPUBLIC OF CONGO
Colonial Title: EST AFRICAN ALLEMAND (OCCUPATION BELGE)/ DUITSCH OOST AFRIKA (BELGISCHE BEZETTING)
Title: VERS BIARAMULO. TRAVERSEE DE LA RUWUWU/ NAAR BIARAMULO. DOORGANG DER RUWUWU
Photographer:
Publisher: Waterlow & Sons, Limited
Place of Publication: London, England
Date:

Country: DEMOCRATIC REPUBLIC OF CONGO
Colonial Title: EST AFRICAN ALLEMAND (OCCUPATION BELGE)/ DUITSCH OOST AFRIKA (BELGISCHE BEZETTING)
Title: VERS BIARAMULO. TRAVERSEE DE LA RUWUWU/ NAAR BIARAMULO. DOORGANG DER RUWUWU
Photographer:
Publisher: Waterlow & Sons, Limited
Place of Publication: London, England
Date:

Country: DEMOCRATIC REPUBLIC OF CONGO
Colonial Title: EST AFRICAN ALLEMAND (OCCUPATION BELGE)/ DUITSCH OOST AFRIKA (BELGISCHE BEZETTING)
Title: MARAIS DE LA KAGERA/ MOERAS DER RIVIER KAGERA
Photographer:
Publisher: Waterlow & Sons, Limited
Place of Publication: London, England
Date:

Country: DEMOCRATIC REPUBLIC OF CONGO
Colonial Title: EST AFRICAN ALLEMAND (OCCUPATION BELGE)/ DUITSCH OOST AFRIKA (BELGISCHE BEZETTING)
Title: MALAGARASSI
Photographer:
Publisher: Waterlow & Sons, Limited
Place of Publication: London, England
Date:

Country: DEMOCRATIC REPUBLIC OF CONGO
Colonial Title: EST AFRICAN ALLEMAND (OCCUPATION BELGE)/ DUITSCH OOST AFRIKA (BELGISCHE BEZETTING)
Title: LULANGURU LA GARE / DE STATIE
Photographer:
Publisher:
Place of Publication:
Date:

Country: DEMOCRATIC REPUBLIC OF CONGO
Colonial Title: EST AFRICAN ALLEMAND (OCCUPATION BELGE)/ DUITSCH OOST AFRIKA (BELGISCHE BEZETTING)
Title: ENTRÉE DES TROUPES BELGES A TABORA/ INTREDE DER BELGISCHE TROEPEN IN TABORA
Photographer:
Publisher: Waterlow & Sons, Limited
Place of Publication: London, England
Date: 19 September 1916

Country: DEMOCRATIC REPUBLIC OF CONGO
Colonial Title: EST AFRICAN ALLEMAND (OCCUPATION BELGE)/ DUITSCH OOST AFRIKA (BELGISCHE BEZETTING)
Title: KIGALI PARADE DE GARDE/ WACHT PARADE
Photographer:
Publisher:
Place of Publication:
Date:

Country: DEMOCRATIC REPUBLIC OF CONGO
Colonial Title: EST AFRICAN ALLEMAND (OCCUPATION BELGE)/ DUITSCH OOST AFRIKA (BELGISCHE BEZETTING)
Title: AU MITOKO. BATTERIE DE 47 AVANT LE TIR / OP DEN BERG MITOKO. BATTERIJ VAN 47 VOOR HET VUUR
Photographer:
Publisher: Waterlow & Sons, Limited
Place of Publication: London, England
Date:

Country: DEMOCRATIC REPUBLIC OF CONGO
Colonial Title: EST AFRICAN ALLEMAND (OCCUPATION BELGE)/ DUITSCH OOST AFRIKA (BELGISCHE BEZETTING)
Title: ENTRÉE DES BELGES A TABORA / INTREDE DER BELGEN IN TABORA
Photographer:
Publisher:
Place of Publication:
Date: 19 September 1916

Country: DEMOCRATIC REPUBLIC OF CONGO
Colonial Title: EST AFRICAN ALLEMAND (OCCUPATION BELGE)/ DUITSCH OOST AFRIKA (BELGISCHE BEZETTING)
Title: ENTRÉE DES BELGES A TABORA / INTREDE DER BELGEN IN TABORA
Photographer:
Publisher:
Place of Publication:
Date: 19 September 1916

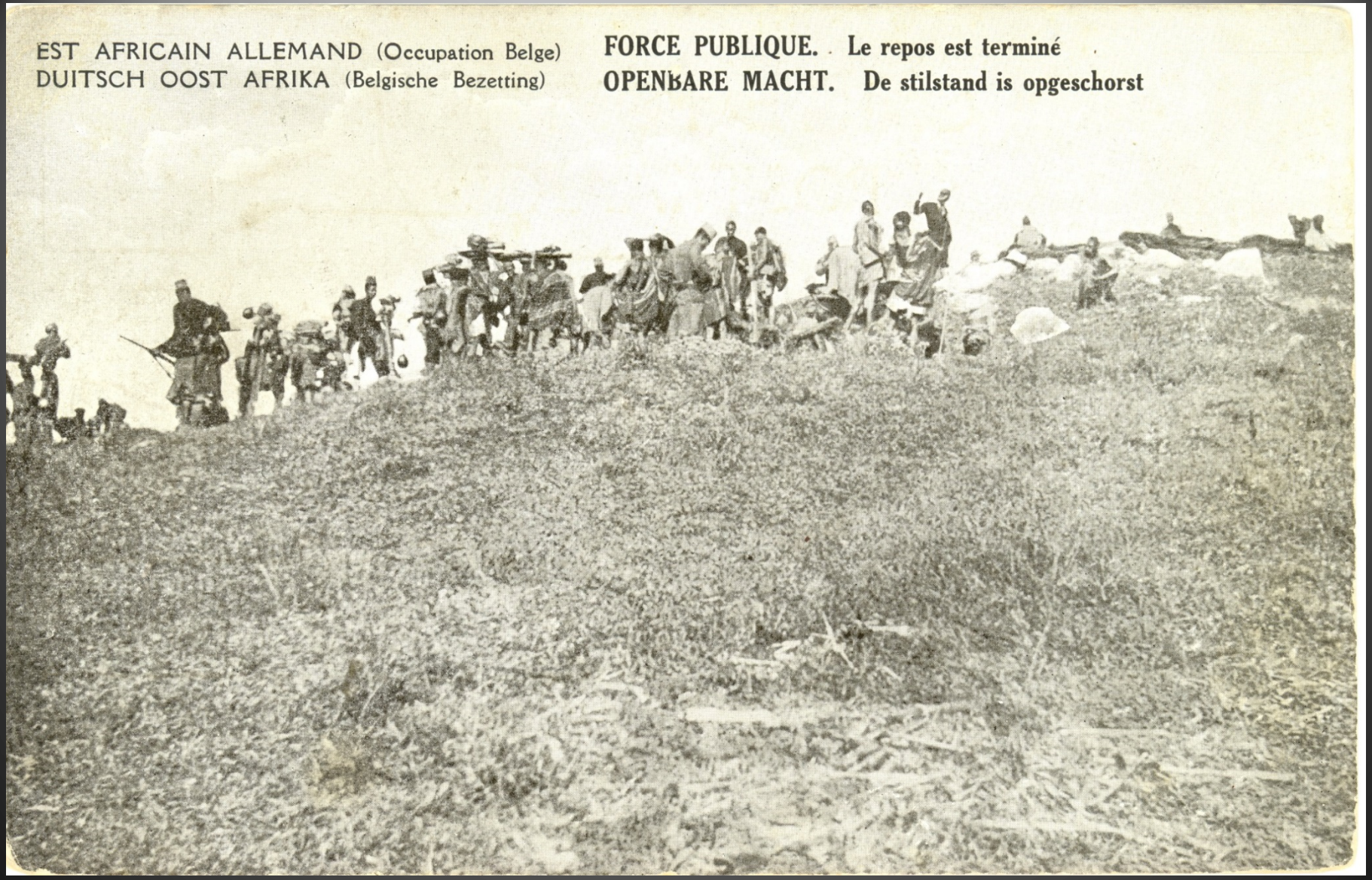

Country: DEMOCRATIC REPUBLIC OF CONGO
Colonial Title: EST AFRICAN ALLEMAND (OCCUPATION BELGE)/ DUITSCH OOST AFRIKA (BELGISCHE BEZETTING)
Title: FORCE PUBLIQUE. LE REPOS EST TERMINE/ OPENBARE MACHT. DE STILSTAND IS OPGESCHORST
Photographer:
Publisher:
Place of Publication:
Date:

Country: DEMOCRATIC REPUBLIC OF CONGO
Colonial Title: EST AFRICAN ALLEMAND (OCCUPATION BELGE)/ DUITSCH OOST AFRIKA (BELGISCHE BEZETTING)
Title: ECHELON DE MUNITIONS D'UNE COLONNE EN MARCHE / GEDEELTE DER KRIJGSBEHOEFTEN EENER COLONNE OP MARSCH
Photographer:
Publisher:
Place of Publication:
Date:

Country: DEMOCRATIC REPUBLIC OF CONGO
Colonial Title: EST AFRICAN ALLEMAND (OCCUPATION BELGE)/ DUITSCH OOST AFRIKA (BELGISCHE BEZETTING)
Title: LES POSITIONS DE LA SEBEA, VUES DU MONT MITOKO / DEVERSTERKINGEN DER RIVIER SEBEA, GEZIEN VAN DEN BERG MITOKO
Photographer:
Publisher:
Place of Publication:
Date:

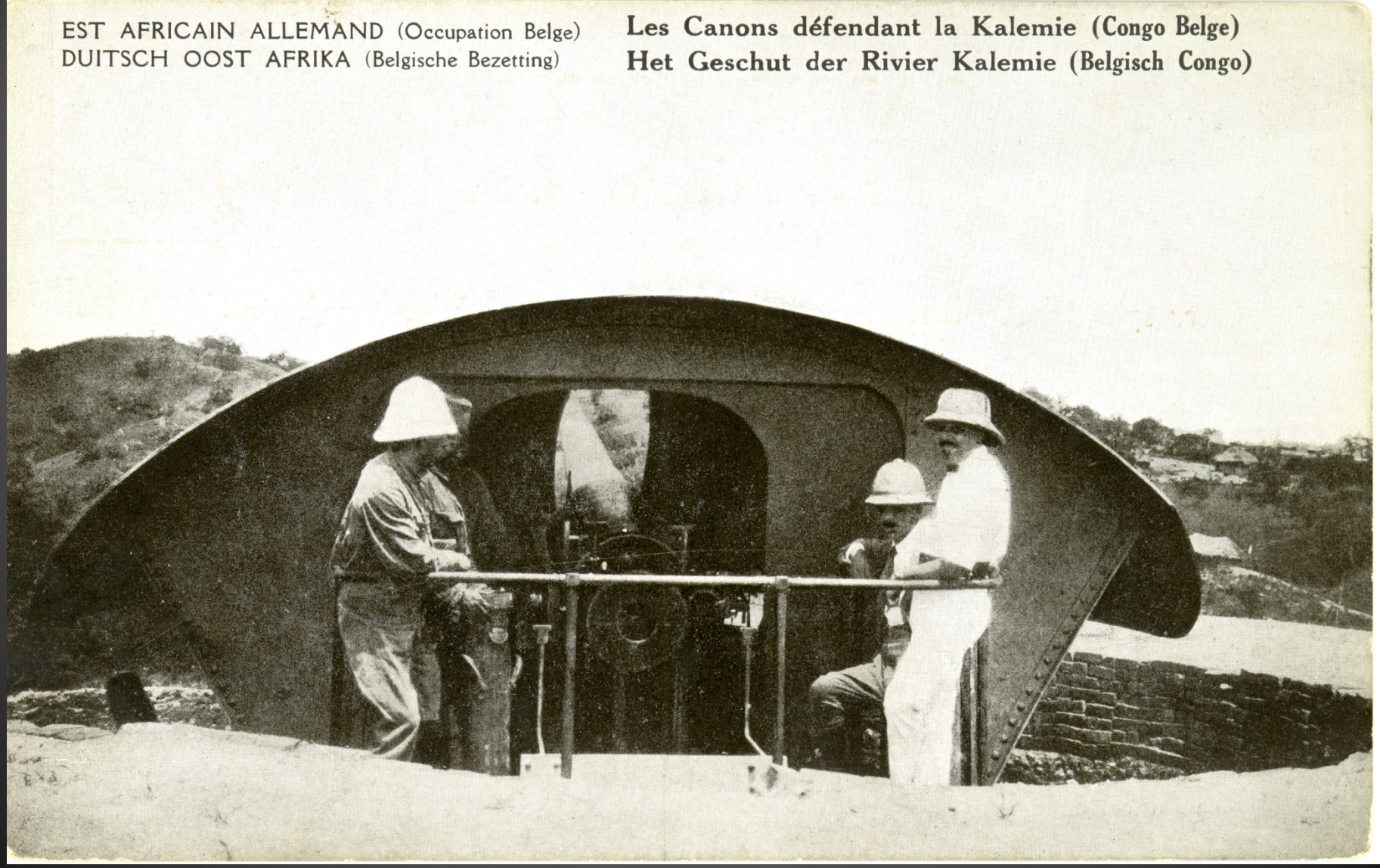

Country: DEMOCRATIC REPUBLIC OF CONGO
Colonial Title: EST AFRICAN ALLEMAND (OCCUPATION BELGE)/ DUITSCH OOST AFRIKA (BELGISCHE BEZETTING)
Title: LES CANONS DEFENDANT LA KALEMIE (CONGO BELGE) / HET GESCHUT DER RIVIER KALEMIE (BELGISCH CONGO)
Photographer:
Publisher:
Place of Publication:
Date:

Country: DEMOCRATIC REPUBLIC OF CONGO
Colonial Title: EST AFRICAN ALLEMAND (OCCUPATION BELGE)/ DUITSCH OOST AFRIKA (BELGISCHE BEZETTING)
Title: UDJIDJI
Photographer:
Publisher:
Place of Publication:
Date:

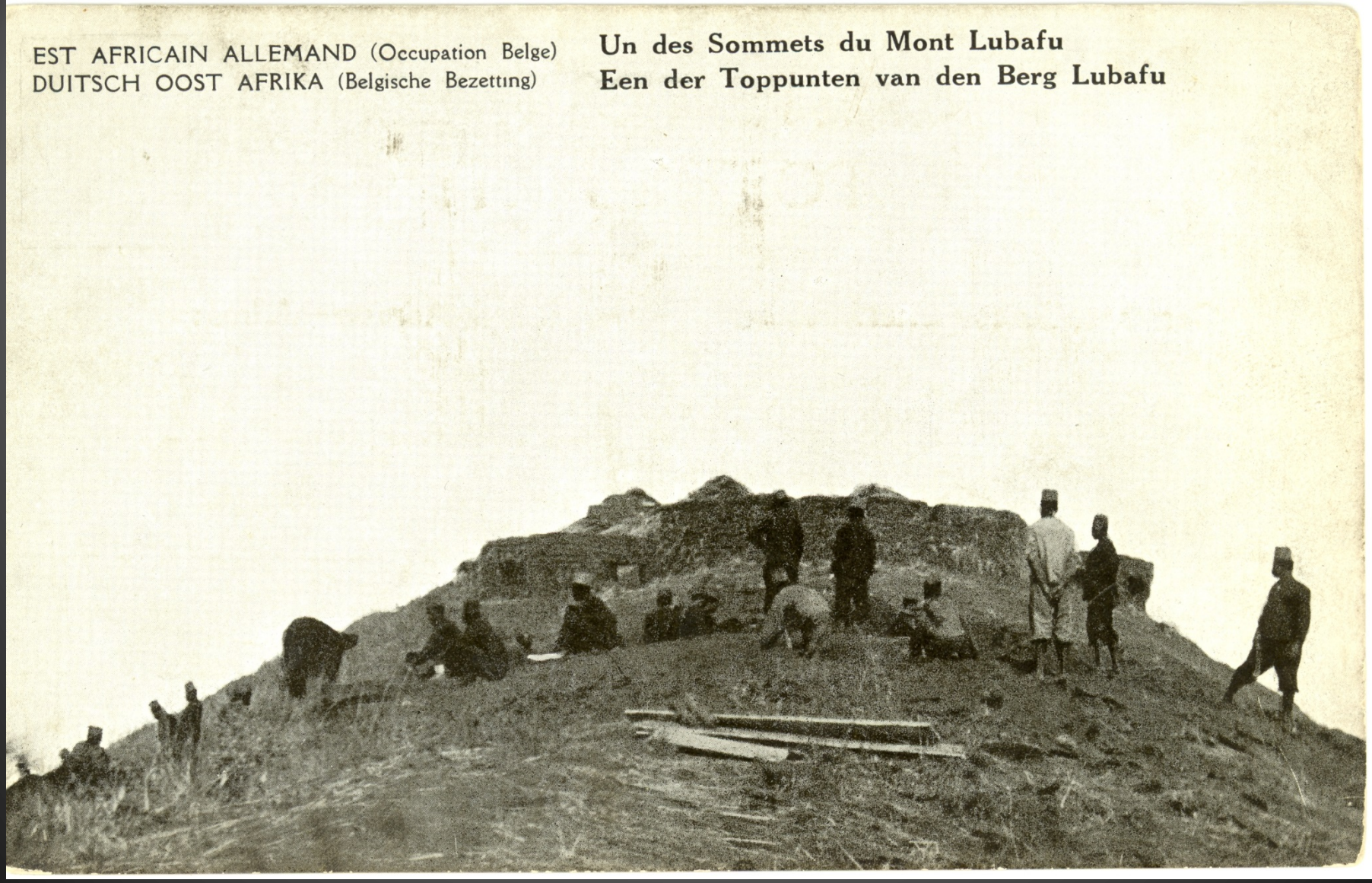

Country: DEMOCRATIC REPUBLIC OF CONGO
Colonial Title: EST AFRICAN ALLEMAND (OCCUPATION BELGE)/ DUITSCH OOST AFRIKA (BELGISCHE BEZETTING)
Title: UN DES SOMMETS DU MONT LUBAFU / EEN DER TOPPUNTEN VAN DEN BERG LUBAFU
Photographer:
Publisher:
Place of Publication:
Date:

Country: DEMOCRATIC REPUBLIC OF CONGO
Colonial Title: EST AFRICAN ALLEMAND (OCCUPATION BELGE)/ DUITSCH OOST AFRIKA (BELGISCHE BEZETTING)
Title: UN CAMP DANS LE RUANDA / EEN KAMP IN RUANDA
Photographer:
Publisher:
Place of Publication:
Date:

Country: DEMOCRATIC REPUBLIC OF CONGO
Colonial Title: EST AFRICAN ALLEMAND (OCCUPATION BELGE)/ DUITSCH OOST AFRIKA (BELGISCHE BEZETTING)
Title: SAKE LES INSTALLATIONS/ DE INRICHTINGEN
Photographer:
Publisher:
Place of Publication:
Date:

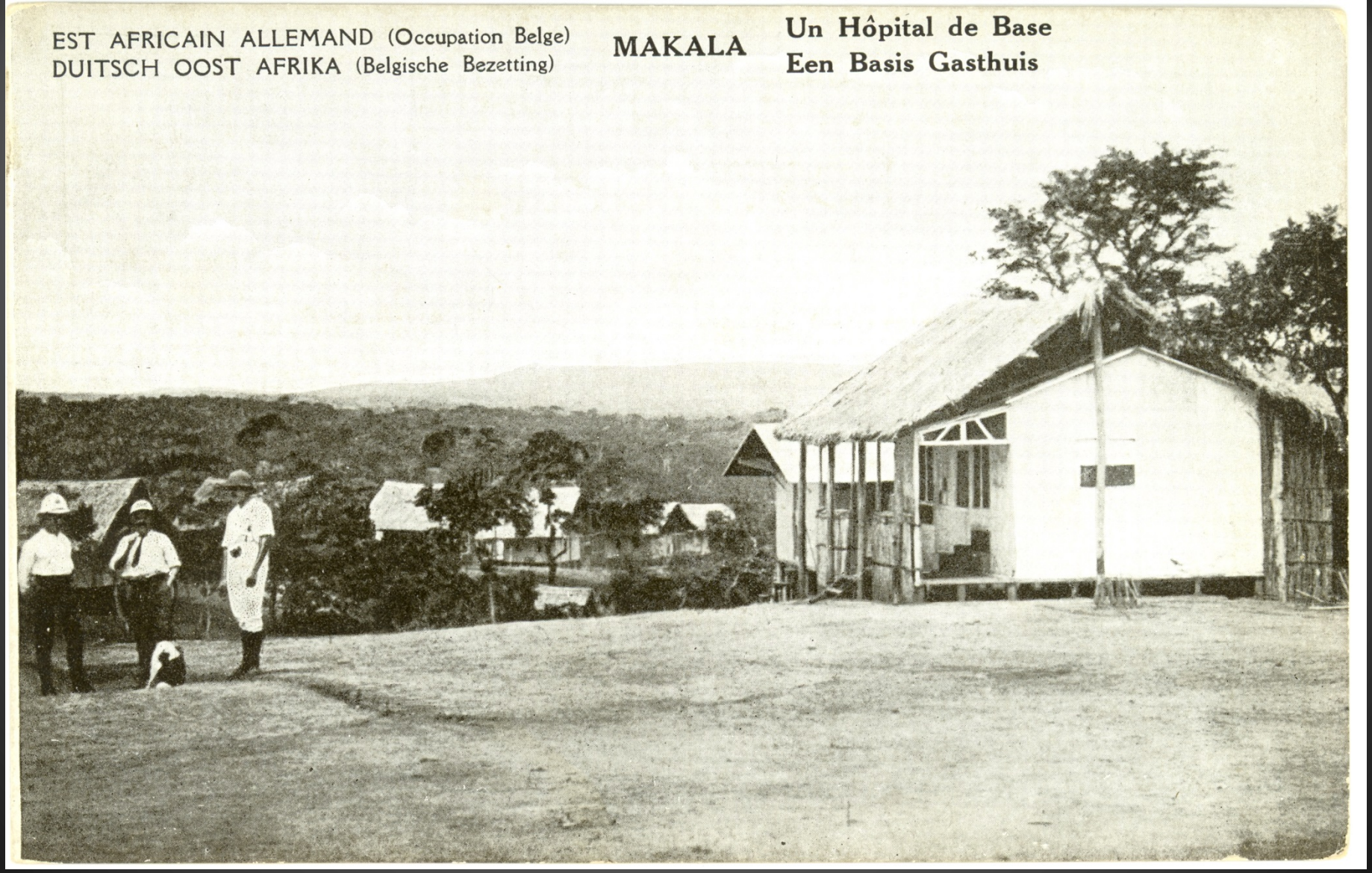

Country: DEMOCRATIC REPUBLIC OF CONGO
Colonial Title: EST AFRICAN ALLEMAND (OCCUPATION BELGE)/ DUITSCH OOST AFRIKA (BELGISCHE BEZETTING)
Title: MAKALA UN HOPITAL DE BASE EEN BASIS GASTHUIS
Photographer:
Publisher:
Place of Publication:
Date:

Country: DEMOCRATIC REPUBLIC OF CONGO
Colonial Title: EST AFRICAN ALLEMAND (OCCUPATION BELGE)/ DUITSCH OOST AFRIKA (BELGISCHE BEZETTING)
Title: KIGALI GROUPE DE WATUZI / WATUZI GROEP
Photographer:
Publisher:
Place of Publication:
Date:

Country: DEMOCRATIC REPUBLIC OF CONGO
Colonial Title: EST AFRICAN ALLEMAND (OCCUPATION BELGE)/ DUITSCH OOST AFRIKA (BELGISCHE BEZETTING)
Title: PORTEURS AU REPOS / DRAGERS TER RUST
Photographer:
Publisher:
Place of Publication:
Date:

Country: DEMOCRATIC REPUBLIC OF CONGO
Colonial Title: EST AFRICAN ALLEMAND (OCCUPATION BELGE)/ DUITSCH OOST AFRIKA (BELGISCHE BEZETTING)
Title: ENTRÉE D'UN VILLAGE WATUZI (RUANDA) / INKOM EENS WATUZIERSDORP (RUANDA)
Photographer:
Publisher:
Place of Publication:
Date:

Country: DEMOCRATIC REPUBLIC OF CONGO
Title:
Photographer:
Publisher:
Place of Publication:
Date:

Country: DEMOCRATIC REPUBLIC OF CONGO
Title:
Photographer:
Publisher:
Place of Publication:
Date:

Country: DEMOCRATIC REPUBLIC OF CONGO
Title: SOLDATS DES TROUPES COLONIALES LAVANT LEUR LINGE A KILOSSA
Photographer:
Publisher:
Place of Publication:
Date:

Country: DEMOCRATIC REPUBLIC OF CONGO
Title: CAMP DE SOLDATS PENDANT LA POURSUITE DES ALLEMANDS VERS MAHENGE
Photographer:
Publisher:
Place of Publication:
Date:

Country: DEMOCRATIC REPUBLIC OF CONGO
Title: CANONS DE 76 LONG DE LA DEFENSE D'ALBERTVILLE
Photographer:
Publisher:
Place of Publication:
Date:

Country: DEMOCRATIC REPUBLIC OF CONGO
Title: MILTRAILEUSES EN ACTION (POURSUITE DES ALLEMANDS VERS MAHENGE)
Photographer:
Publisher:
Place of Publication:
Date:

Country: DEMOCRATIC REPUBLIC OF CONGO
Title: PIECE DE 70 EN BATTERIE PENDANT LA CAMPAGNE
Photographer:
Publisher:
Place of Publication:
Date:

Country: DEMOCRATIC REPUBLIC OF CONGO
Title: BATTERIE DE MORTIERS VAN DEUREN
Photographer:
Publisher:
Place of Publication:
Date: