Islam in Africa

Country: CÔTE D'IVOIRE
Title: ABIDJAN (CÔTE D'IVOIRE) – LA MOSQUEE DE TREICHVILLE.
Photographer:
Publisher: Estel
Place of Publication: Paris
Date:

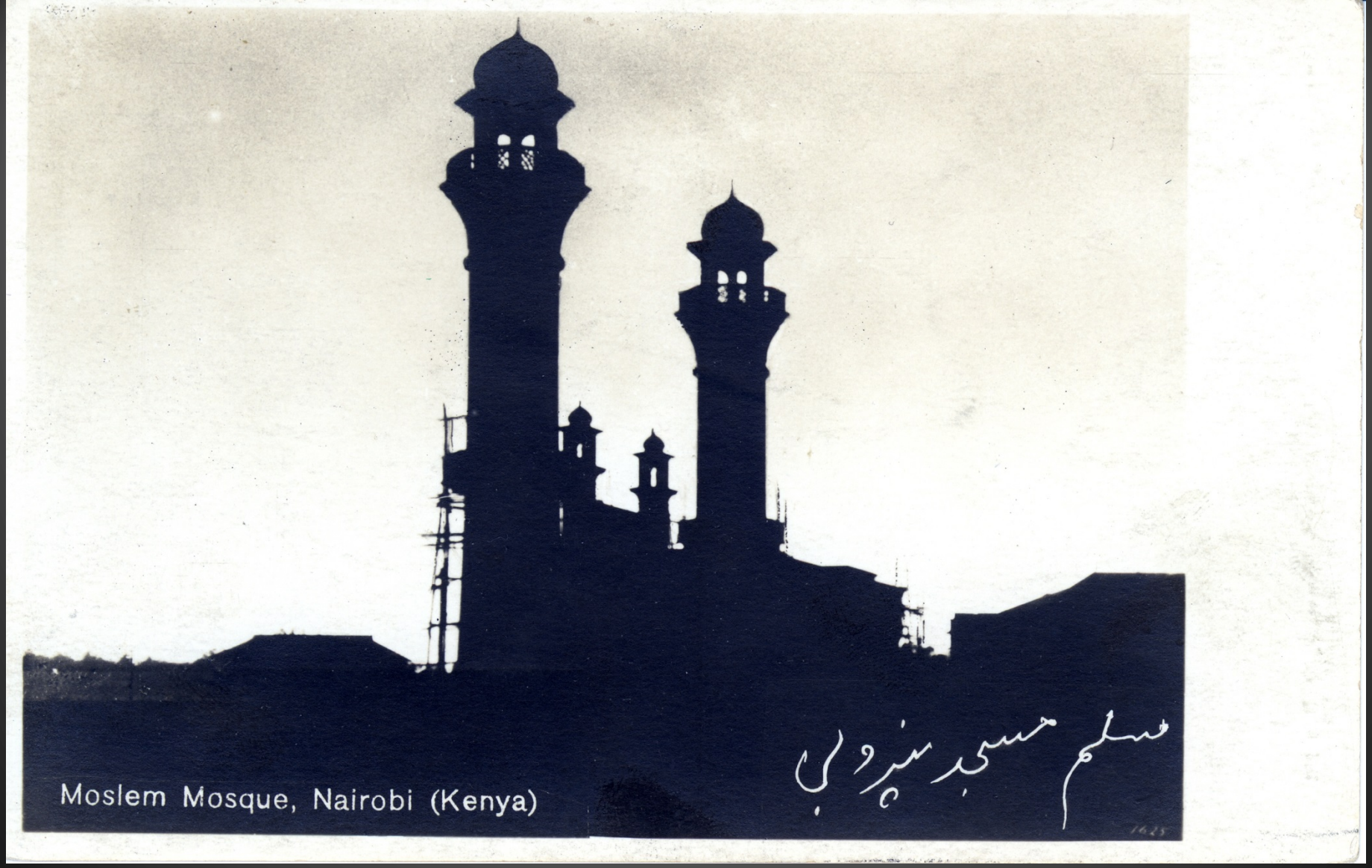

Country: KENYA
Title: MOSLEM MOSQUE, NAIROBI (KENYA)
Photographer:
Publisher: “The Lens” (H. Zeltmann)
Place of Publication: Paris
Date:

Somalia - Una Moschea

Country: SOMALIA
Title: SOMALIA – UNA MOSCHEA
Photographer: Frascarolo Felice
Publisher: Stab. Dalle Nogare E Armetti
Place of Publication: Milan
Date:

Country: ERITREA
Title: COLONIA ERITREA – FESTA DEL RAMADAN
Photographer:
Publisher: A. A. & F. Cicero
Place of Publication: Massawa
Date:

Country: SUDAN
Title: THE MOSQUE KHARTOUM.
Photographer: M. Venieris
Publisher: M. Venieris
Place of Publication: Khartoum
Date:

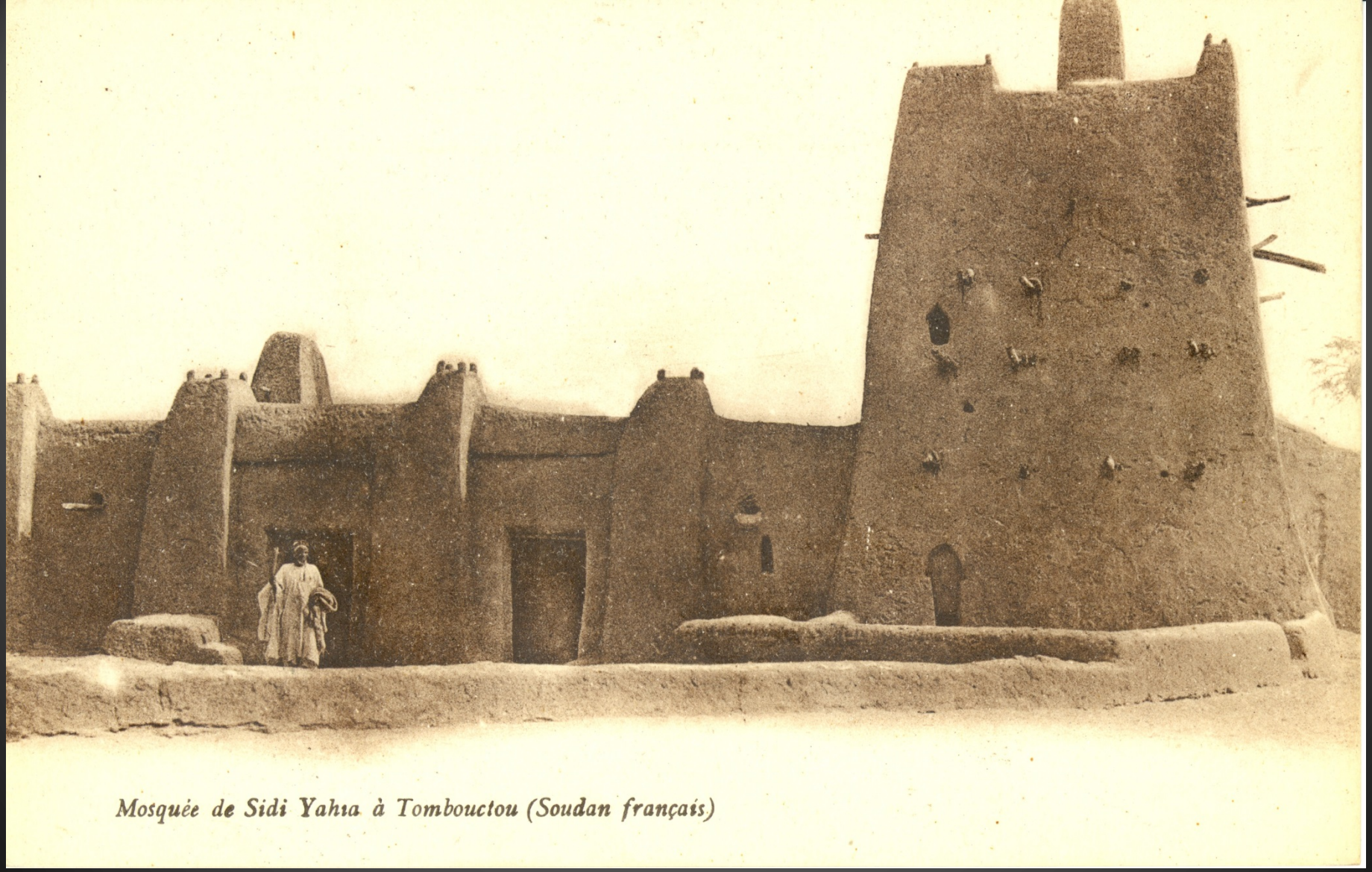

Country: MALI
Title: MOSQUEE DE SIDI YAHIA A TOMBOUCTOU (SOUDAN FRANCAIS)
Photographer:
Publisher: Levy et Neurdein Reunis
Place of Publication: Paris
Date:

Country: MALI
Title: SOUDAN FRANCAIS – LE GRAND SALAM A BAMAKO.
Photographer:
Publisher: Cliché Photo-Hall Soudanais
Place of Publication:
Date:

KAMPALA UGANDA H.H. AGA KHAN MOSQUE

Country: UGANDA
Title: KAMPALA – UGANDA – H.H. AGA KHAN MOSQUE
Photographer: S. Skulina
Publisher: Pegas Studio
Place of Publication: Nairobi
Date:

Fourah Bay Road, Mohammedans celebrating Feast of Rhamadan, Freetown.

Country: SIERRA LEONE
Title: FOURAH BAY ROAD, MOHAMMEDANS CELEBRATING FEAST OF RHAMADAN, FREETOWN.
Photographer:
Publisher:
Place of Publication:
Date: