West Africa

Nigeria

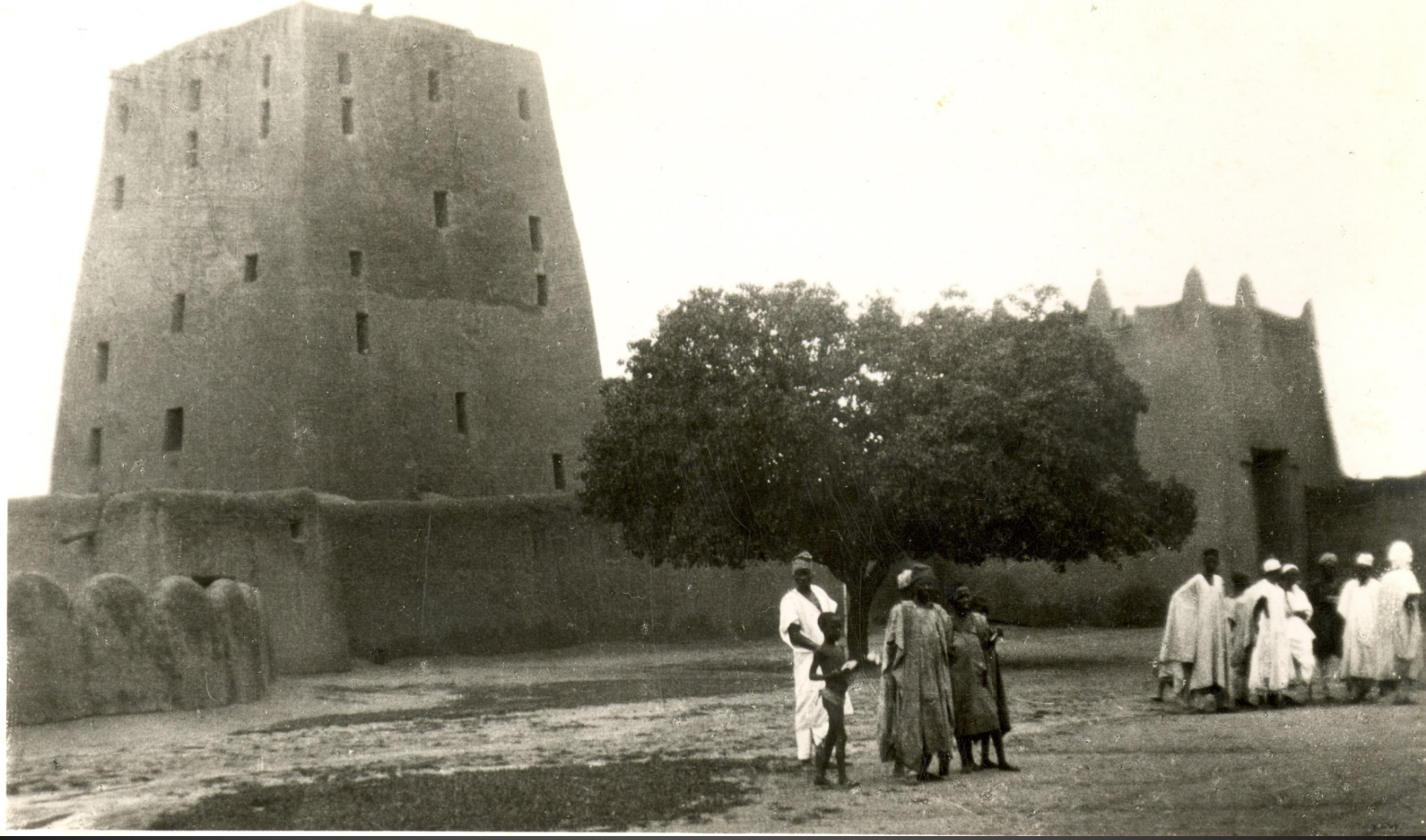

Country: NIGERIA
Title: THE GREAT MOSQUE, KANO NIGERIA
Photographer:
Publisher: Copyright C.M.S. Bookshop, Lagos
Place of Publication: England
Date:

Country: NIGERIA
Title: THE MARINA
Photographer:
Publisher: Collection Generale Fertier
Place of Publication: Dakar
Date:

Country: NIGERIA
Title: LAGOS, EBUTE ERO ON MARKET DAY
Photographer:
Publisher: Copyright C.M.S. Bookshop, Lagos
Place of Publication: England
Date:

Country: NIGERIA
Title: ENGLISE CONSTRUITE UNIQUEMENT PAR LES NOIRS
Photographer: Aidez Les Missions Des Peres Du St. Esprit
Publisher: Louys Bauer
Place of Publication: France
Date:

Country: NIGERIA
Title: MARINA
Photographer:
Publisher: Jackie Phillips Photos
Place of Publication: Italy
Date:

Country: NIGERIA
Title: ZARIA MARKET
Photographer:
Publisher: Copyright C.M.S. Bookshop, Lagos
Place of Publication:
Date:

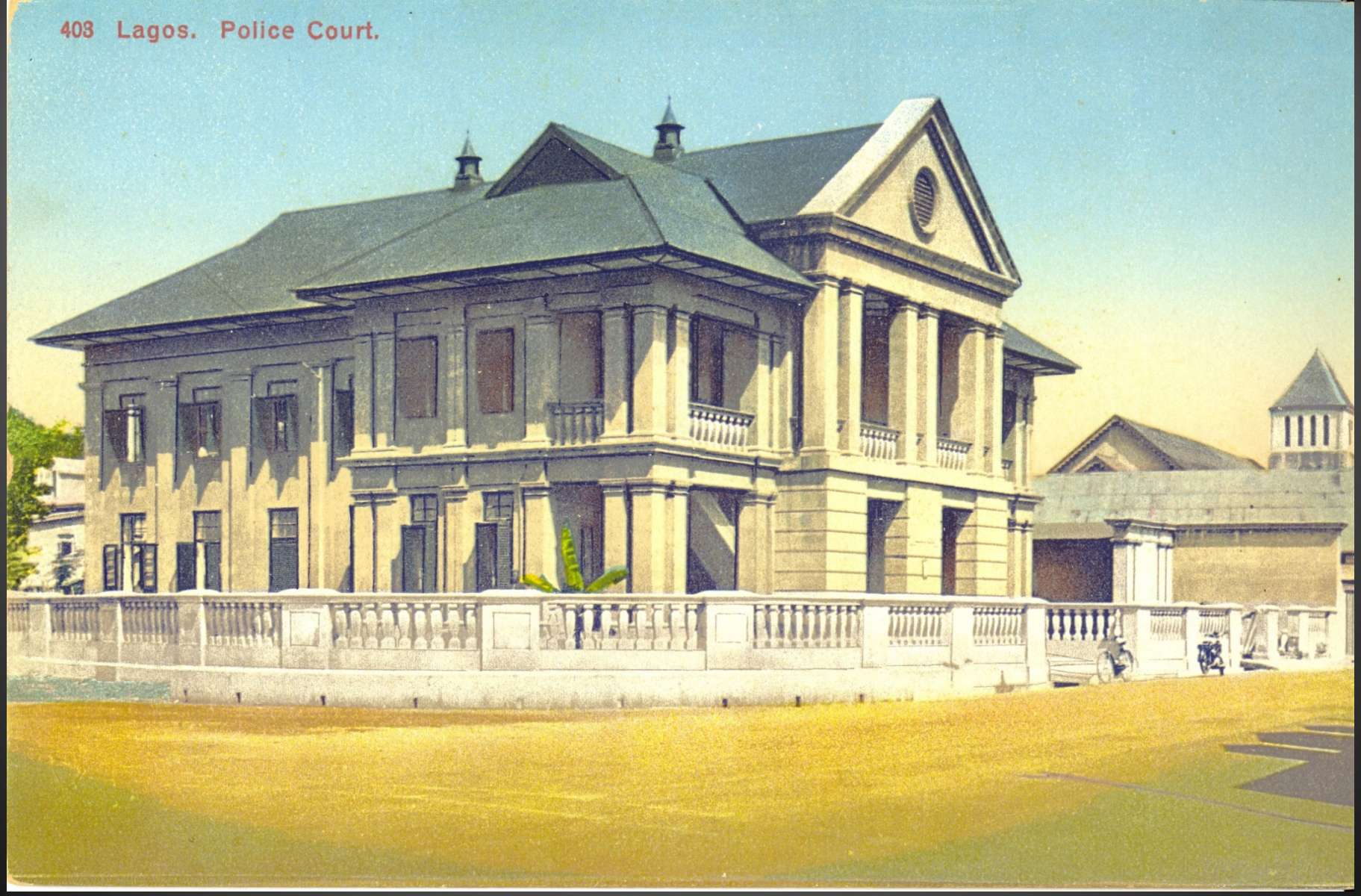

Country: NIGERIA
Title: LAGOS, POLICE COURT
Photographer:
Publisher: Copyright C.M.S. Bookshop, Lagos
Place of Publication:
Date:

Country: NIGERIA
Title: MOSLEM FESTIVAL, ZARIA
Photographer:
Publisher: Copyright C.M.S. Bookshop, Lagos
Place of Publication: England
Date:

Country: NIGERIA
Title: LAGOS, THE TENNIS CLUB & SOUTHERN SECRETARIAT
Photographer:
Publisher: Copyright C.M.S. Bookshop, Lagos
Place of Publication:
Date:

Country: NIGERIA
Title: BUSH HOUSE
Photographer:
Publisher: Copyright C.M.S. Bookshop, Lagos
Place of Publication:
Date:

Country: NIGERIA
Title: PACK BULLOCK
Photographer:
Publisher: Copyright C.M.S. Bookshop, Lagos
Place of Publication: England
Date:

Police on Point Duty, Kano.

Country: NIGERIA
Title: POLICE ON POINT DUTY, KANO
Photographer:
Publisher: Copyright C.M.S. Bookshop, Lagos
Place of Publication: England
Date:

Country: NIGERIA
Title:
Photographer:
Publisher:
Place of Publication:
Date:

Country: NIGERIA
Title: IDDO STATION
Photographer:
Publisher: Copyright C.M.S. Bookshop, Lagos
Place of Publication:
Date:

Country: NIGERIA
Title: ZARIA GATES
Photographer:
Publisher: Copyright C.M.S. Bookshop, Lagos
Place of Publication:
Date:

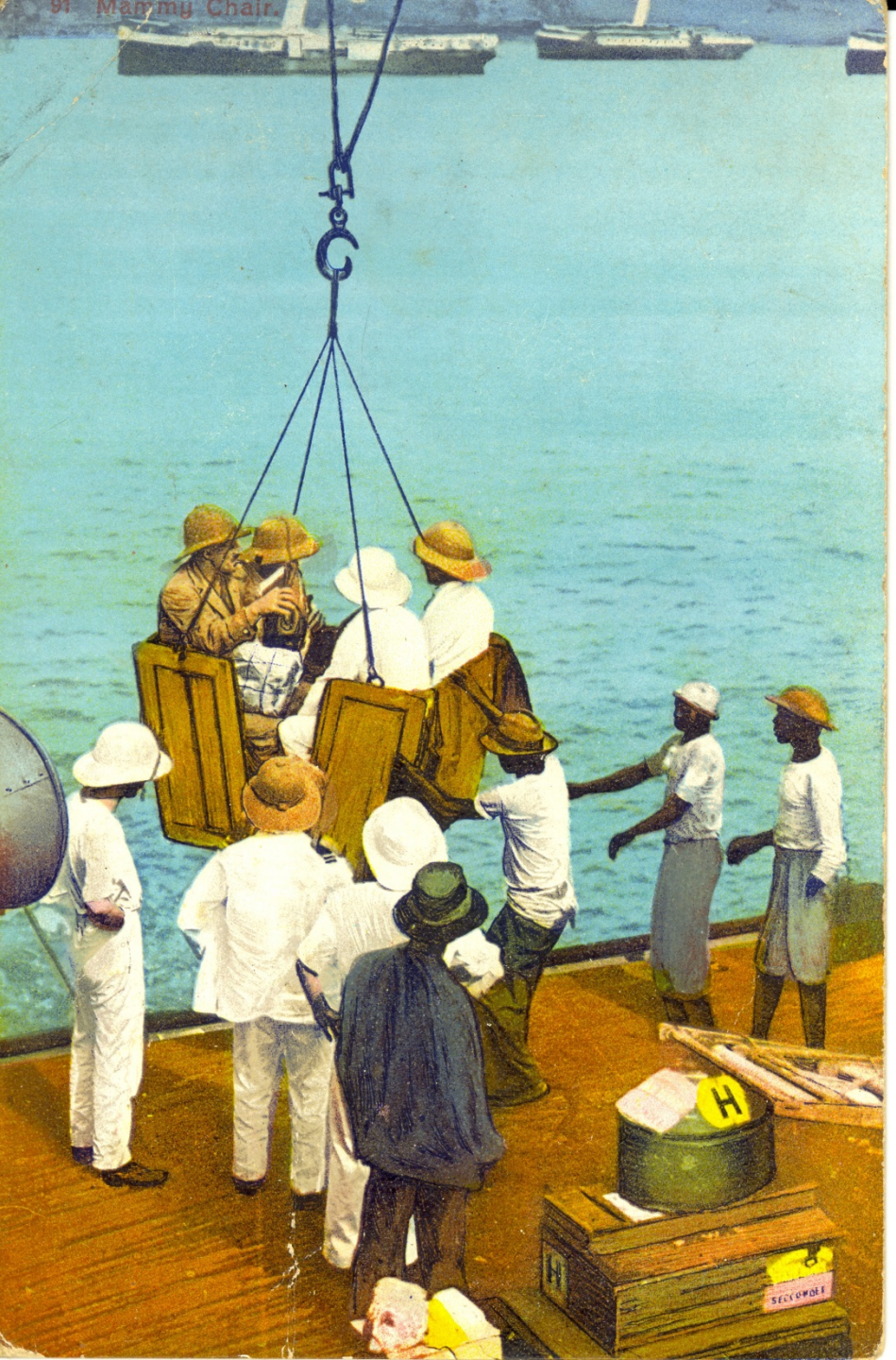

Country: NIGERIA
Title:
Photographer:
Publisher: Copyright C.M.S. Bookshop, Lagos
Place of Publication:
Date:

Country: NIGERIA
Title: FISHING VILLAGE NEAR LAGOS
Photographer:
Publisher: Copyright C.M.S. Bookshop, Lagos
Place of Publication:
Date:

Country: NIGERIA
Title: HUASA PEDLARS
Photographer:
Publisher: Copyright C.M.S. Bookshop, Lagos
Place of Publication:
Date:

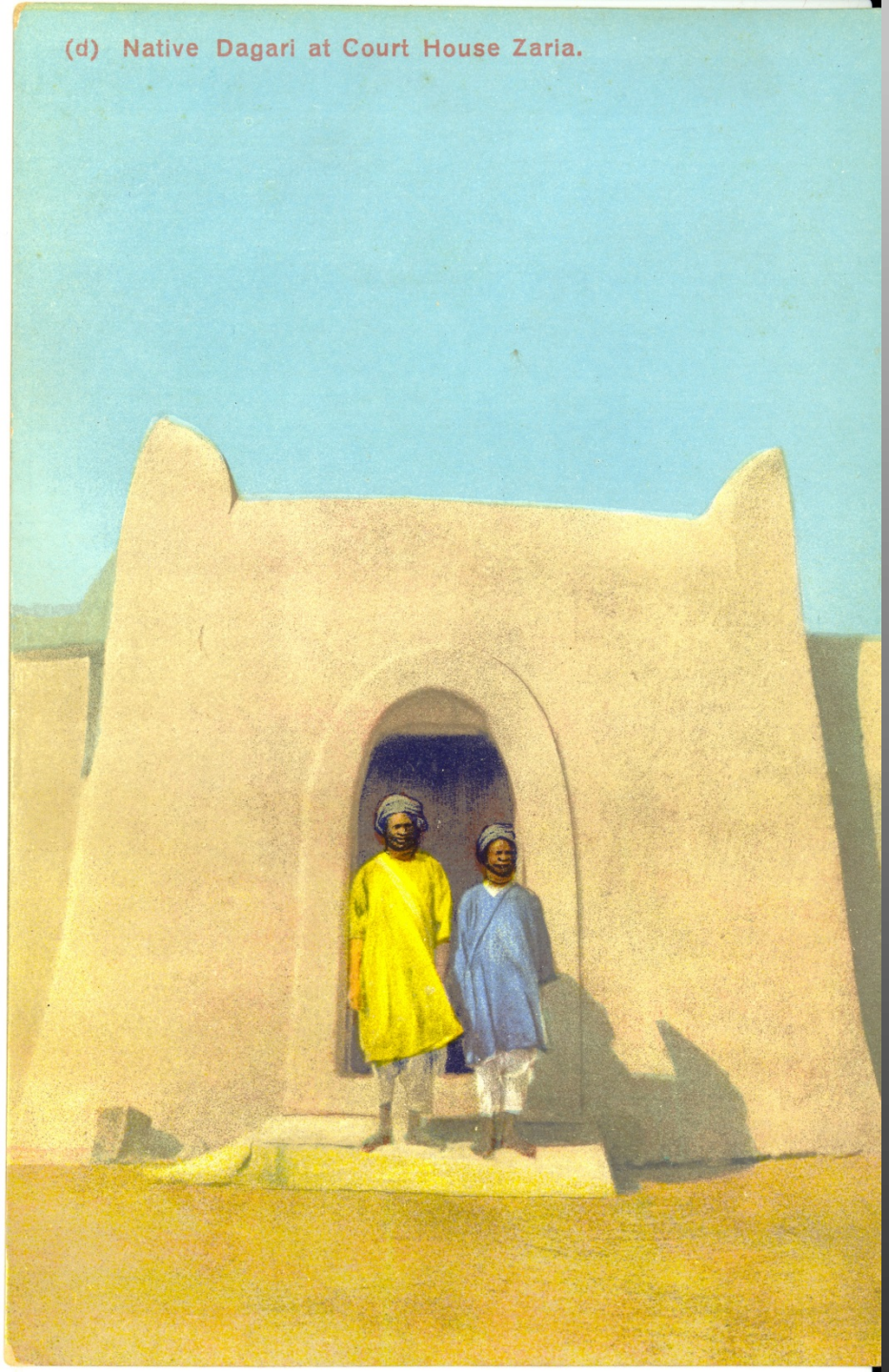

Country: NIGERIA
Title: NATIVE DAGARI AT COURT HOUSE ZARIA
Photographer:
Publisher: Copyright C.M.S. Bookshop, Lagos
Place of Publication:
Date:

Country: NIGERIA
Title: LAGOS, BROAD STREET AND ST. GEORGE'S HALL
Photographer:
Publisher: Copyright C.M.S. Bookshop, Lagos
Place of Publication:
Date:

Country: NIGERIA
Title: LAGOS, THE MARINA
Photographer:
Publisher: Copyright C.M.S. Bookshop, Lagos
Place of Publication:
Date:

Country: NIGERIA
Title: EREKO LAGOS
Photographer:
Publisher:
Place of Publication:
Date:

Country: NIGERIA
Title: PEELING KOLA NUTS, NIGERIA
Photographer:
Publisher:
Place of Publication:
Date:

Country: NIGERIA
Title: DEUX FIANCEES EN COSTUME DE MARIAGE
Photographer:
Publisher: Missions Des Peres Du Saint-Esprit, Nigeria
Place of Publication:
Date:

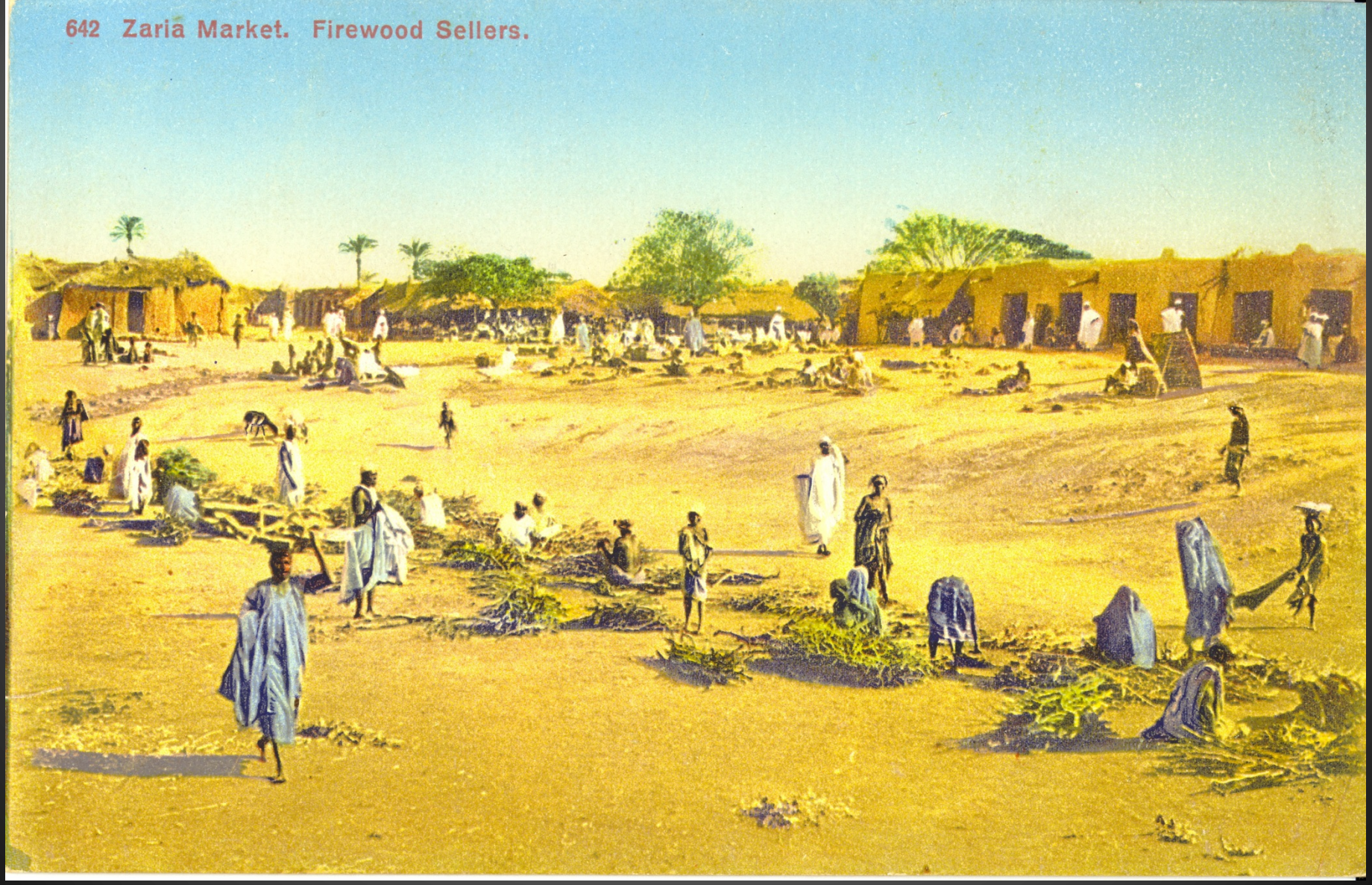

Country: NIGERIA
Title: ZARIA MARKET, FIREWOOD SELLERS
Photographer:
Publisher: Copyright C.M.S. Bookshop, Lagos
Place of Publication:
Date:

Country: NIGERIA
Title: BENIN, CATHEDRALE DE LAGOS
Photographer: Missions Africaines
Publisher: Mcs Lescuyer
Place of Publication: Lyon
Date:

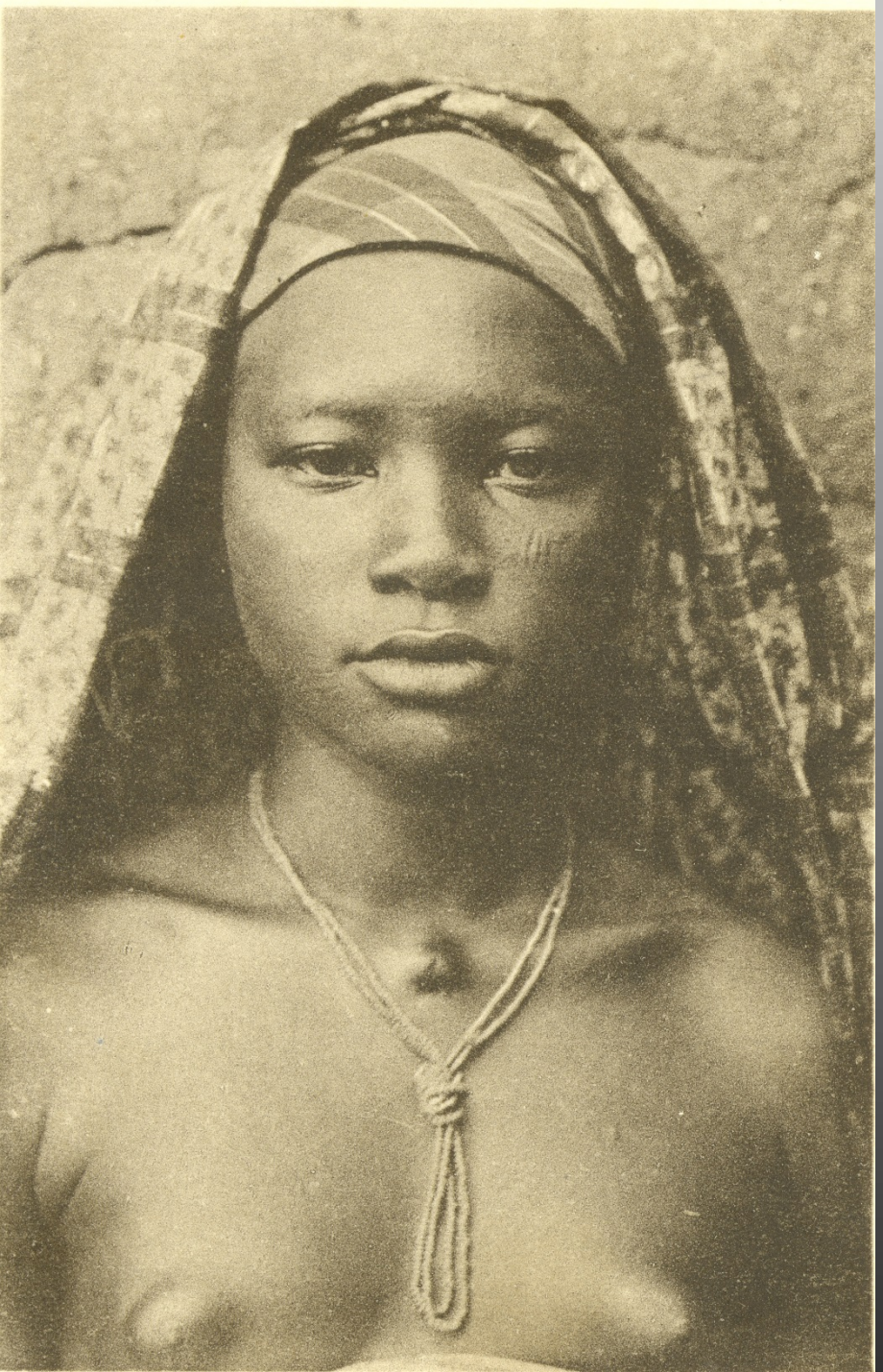

Country: NIGERIA
Title: HAUSA WOMAN
Photographer:
Publisher:
Place of Publication:
Date:

Country: NIGERIA
Title: YORUBA CHIEFS
Photographer:
Publisher:
Place of Publication:
Date:

Country: NIGERIA
Title: SELLING CHOP TO CARRIERS ON ARRIVAL TO FULANEY
Photographer: J.Vitta
Publisher: J.Vitta
Place of Publication: Ghana (Tarkwa)
Date

Country: NIGERIA
Title: INTERNAT DE LAGOS
Photographer:
Publisher: Congregation Des Soeurs de N.D. des Apotres pour les Missions Africaines
Place of Publication: Venissieux (Rhone)
Date

Country: NIGERIA
Title:
Photographer:
Publisher:
Place of Publication:
Date:

Southern Nigeria Gigcanoe.

Country: NIGERIA
Title: SOUTHERN NIGERIA GIGCANOE
Photographer:
Publisher:
Place of Publication:
Date

Country: NIGERIA
Title: “AWO” OPP. LEADER IN THE HOUSE OF REP
Photographer:
Publisher: Commercial Photo Services
Place of Publication: Nigeria
Date

Country: NIGERIA
Title: IBO HUNTERS WITH FLINTLOCK GUNS
Photographer:
Publisher:
Place of Publication:
Date

Country: NIGERIA
Title: FILANI WOMAN
Photographer:
Publisher:
Place of Publication:
Date:

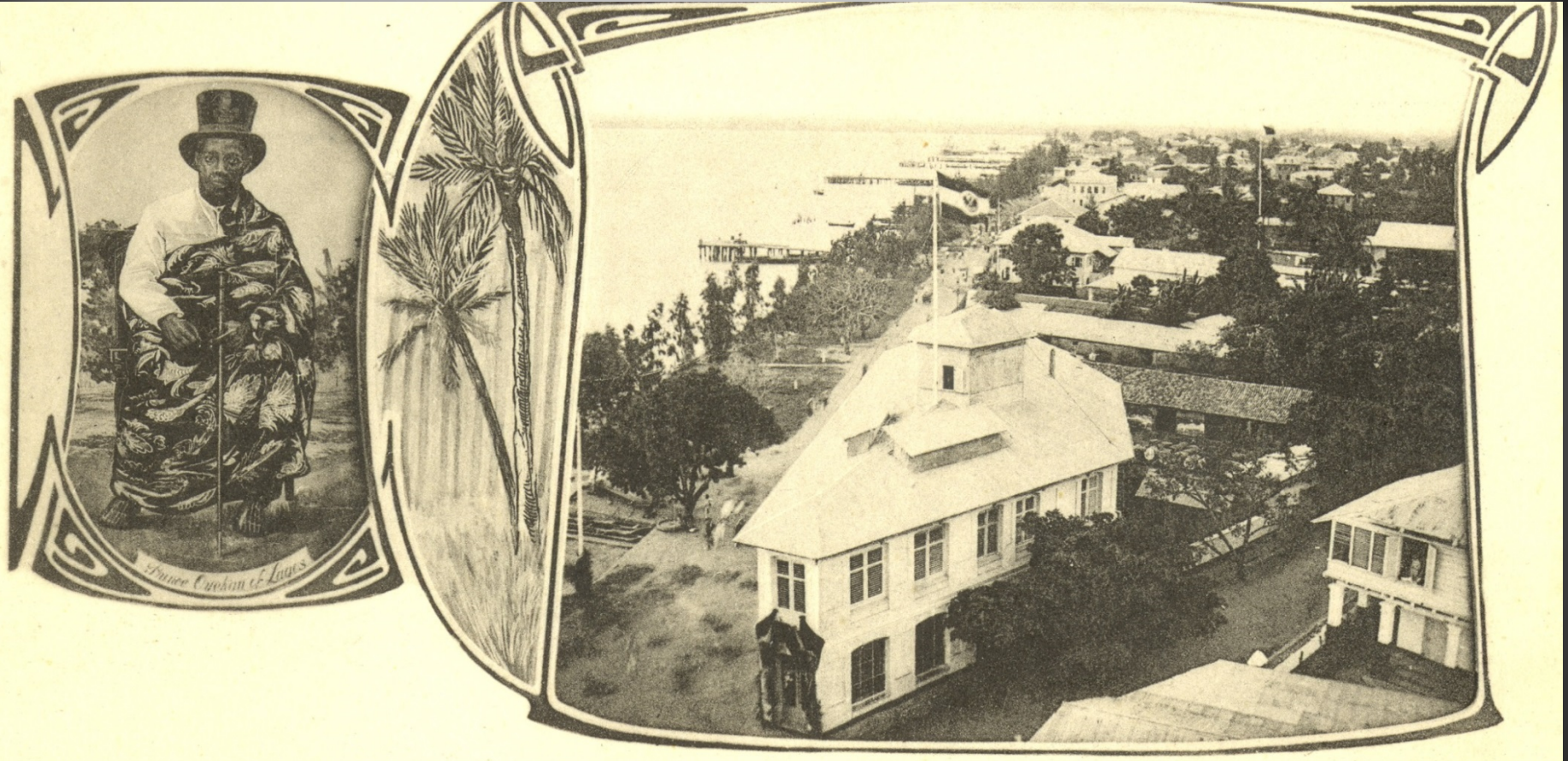

Lagos.

Country: NIGERIA
Title: LAGOS
Photographer:
Publisher:
Place of Publication:
Date:

Country: NIGERIA
Title: LAGOS- BROAD STREET
Photographer:
Publisher: Collection Andre
Place of Publication:
Date:

Country: NIGERIA
Title: HAUSA TRADER
Photographer:
Publisher: Copyright B.M.B.D
Place of Publication:
Date:

Country: NIGERIA
Title: NATIVE COTTON SPINNERS, LAGOS
Photographer: Carew
Publisher:
Place of Publication:
Date:

Country: NIGERIA
Title: LAGOS, THE MARINA- PICKERING & BERTHOUD'S FACTORY
Photographer:
Publisher:
Place of Publication:
Date:

Country: NIGERIA
Title: NIGERIA POLICE
Photographer:
Publisher:
Place of Publication:
Date:

Country: NIGERIA
Title: GUARD OF HONOR DOKINA
Photographer:
Publisher:
Place of Publication:
Date: 1908

Country: NIGERIA
Title: ATTENTION
Photographer:
Publisher:
Place of Publication:
Date: 1908/09

Country: NIGERIA
Title:
Photographer:
Publisher:
Place of Publication:
Date:1908/09

Country: NIGERIA
Title:
Photographer:
Publisher:
Place of Publication:
Date: 1908/1908

Country: NIGERIA
Title:
Photographer:
Publisher: Societe Lumiere
Place of Publication: Lyon
Date:

Country: NIGERIA
Title: NUPE GIRL
Photographer:
Publisher: FOSA COMMERCIAL PHOTO SERVICES
Place of Publication:
Date:

Country: NIGERIA
Title: UNE GRANDE DAME DE NDONI
Photographer:
Publisher:
Place of Publication:
Date:

15. BÉNIN — Notable catholique et ses enfants

Country: NIGERIA
Title: NOTABLE CATHOLIQUE ET SES ENFANTS
Photographer:
Publisher: Mcs Lescuyer
Place of Publication: Lyon
Date:

ALHAJI TAFAWA BALEWA, PRIME MINISTER OF NIGERIA.

Country: NIGERIA
Title: ALHAJI TAFAWA BALEWA, PRIME MINISTER OF NIGERIA
Photographer:
Publisher:
Place of Publication:
Date:

Country: NIGERIA
Title: CATECHISMA D'ADULTES
Photographer: Congregation des Soeurs de N.D. des Apotres pour les Missions Africaines
Publisher:
Place of Publication: VENISSIEUX (Rhone)
Date:

Country: NIGERIA
Title: ZARIA- NATIVE TOWN
Photographer:
Publisher: C.M.S. Bookshop, Lagos
Place of Publication:
Date:

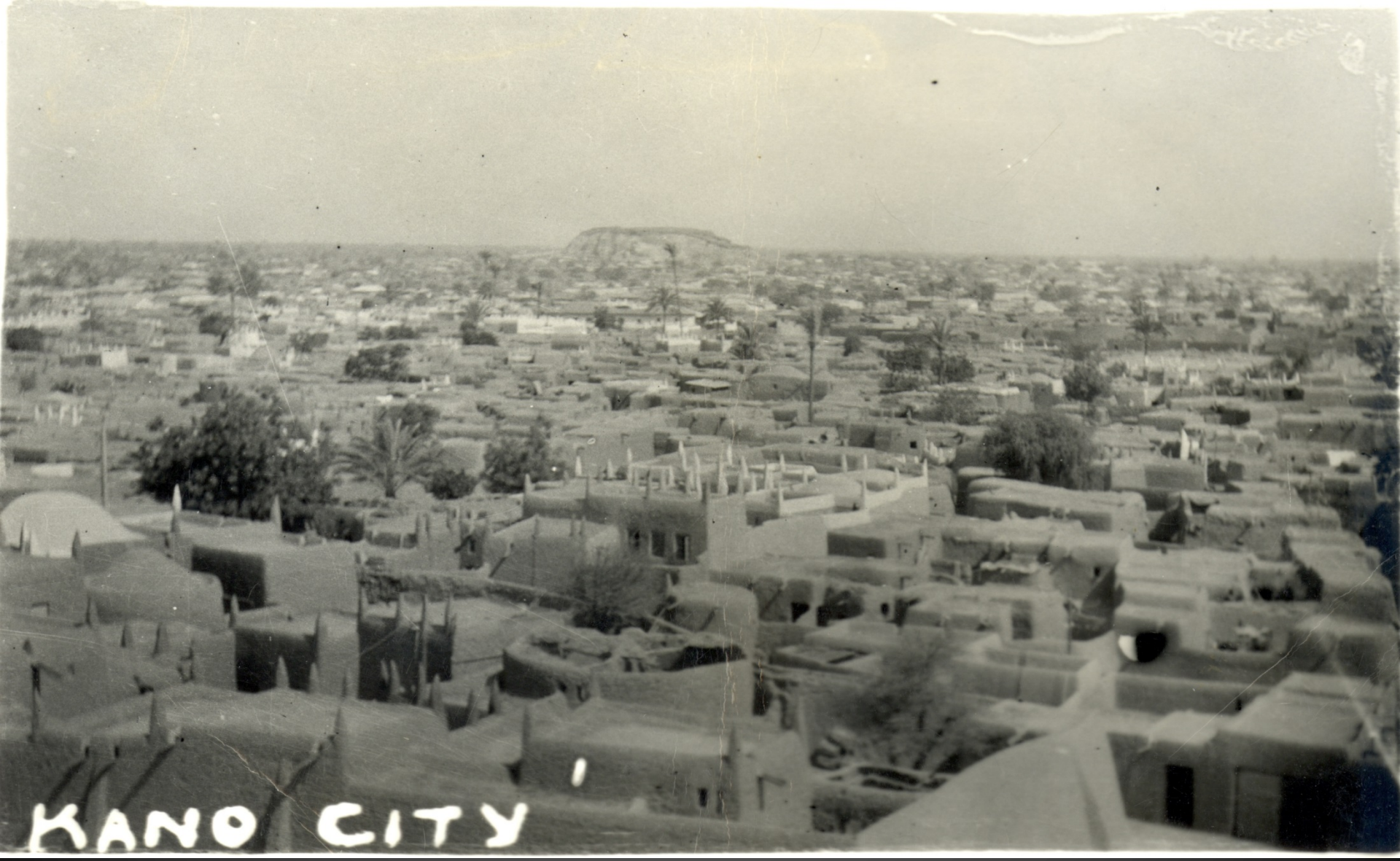

Country: NIGERIA
Title: KANO CITY
Photographer:
Publisher: AGFO
Place of Publication:
Date:

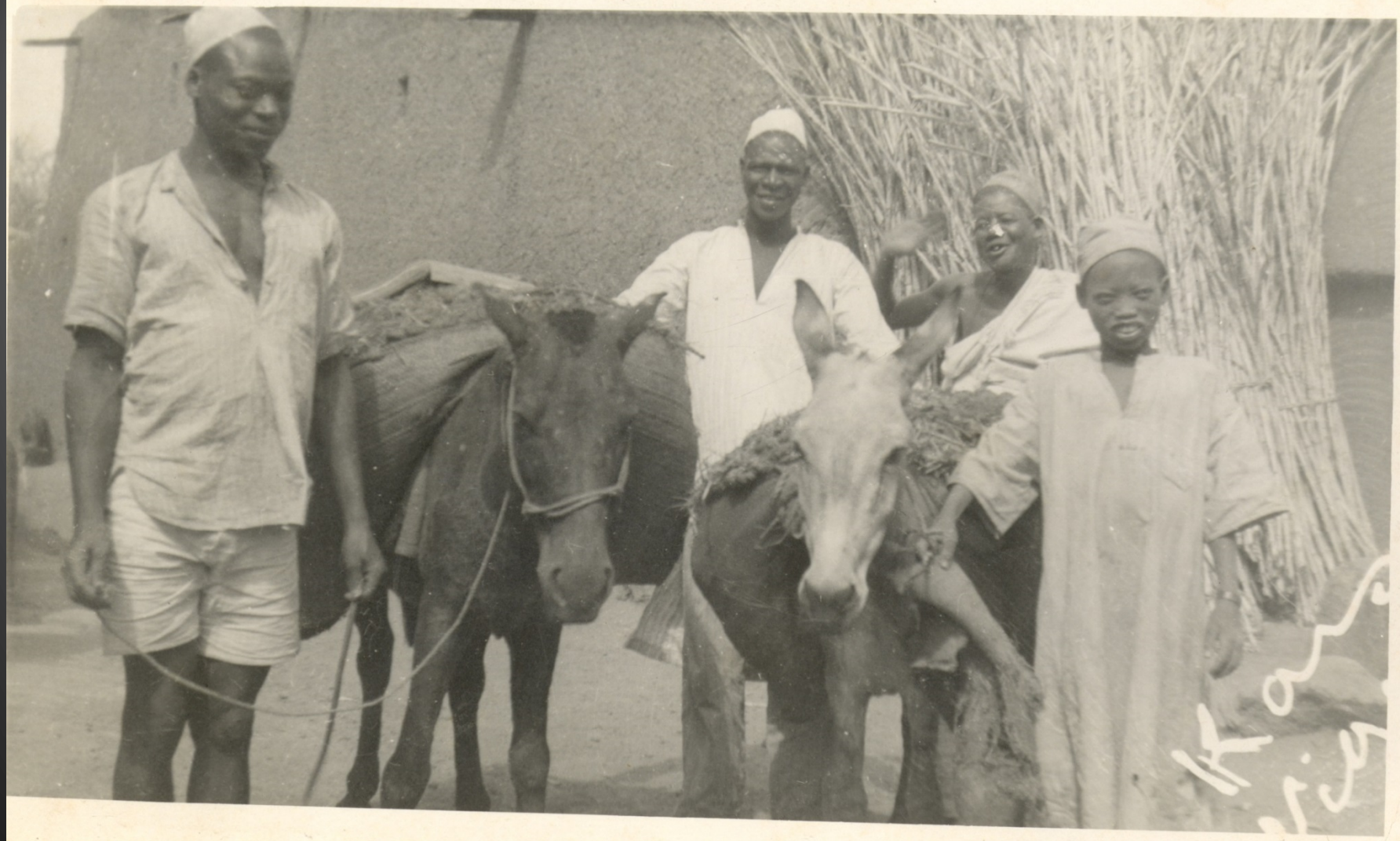

Country: NIGERIA
Title: KANO CITY
Photographer:
Publisher:
Place of Publication:
Date:

Country: Nigeria
Title:
Photographer:
Publisher:
Place of Publication:
Date:

Country: NIGERIA
Title: UNE FAMILLE INDIGENE
Photographer:
Publisher: Congregation Des Soeurs de N.D. Des Apotres Pour Les Missions Africaines
Place of Publication: Venissieux (Rhone)
Date:

Country: NIGERIA
Title: UNE SORTIE DE MESSE
Photographer:
Publisher:
Place of Publication:
Date:

Country: NIGERIA
Title: CATHOLIC CHURCH
Photographer:
Publisher:
Place of Publication:
Date:

Country: NIGERIA
Title: CATHOLIC CHURCH
Photographer:
Publisher: Collection Generale Fortier
Place of Publication:
Date:

NIGERIA—A FOOTBRIDGE IN THE FOREST

Country: NIGERIA
Title: A FOOTBRIDGE IN THE FOREST
Photographer:
Publisher:
Place of Publication:
Date:

Country: NIGERIA
Title: C.M.S. MISSIONARIES TRAVELING IN WEST AFRICA
Photographer:
Publisher:
Place of Publication:
Date:

Country: NIGERIA
Title: MEMBERS OF THE CHURCH AT ISEYIU
Photographer:
Publisher: W.M.M.S Postcards
Place of Publication:
Date:

Country: NIGERIA
Title:
Photographer:
Publisher: Olojo Photo Services
Place of Publication:
Date:

Country: NIGERIA
Title: IBO HAIR DRESSING
Photographer:
Publisher: S.I.M. Bookshops
Place of Publication: England
Date:

Country: NIGERIA
Title: A FAMILY OF BLACKSMITHS IN NORTHERN NIGERIA
Photographer: Jackie Phillips
Publisher:
Place of Publication: Great Britain
Date:

Country: NIGERIA
Title:
Photographer:
Publisher:
Place of Publication:
Date:

JUJU HIGH PRIESTESSES.

Country: NIGERIA
Title: JUJU HIGH PRIESTESSES
Photographer:
Publisher:
Place of Publication: ENGLAND
Date:

Country: NIGERIA
Title: COTTON PICKING IN NOTHERN NIGERIA
Photographer: Jackie Phillips
Publisher:
Place of Publication: Great Britain
Date:

Country: NIGERIA
Title: HAUSA BARBER
Photographer:
Publisher: Copyright C.M.S. Bookshop, Lagos
Place of Publication:
Date:

Country: NIGERIA
Title:
Photographer:
Publisher:
Place of Publication:
Date:

Country: NIGERIA
Title: HOE DANCERS IN ABEOKUTA
Photographer:
Publisher: Copyright the C.M.S. Bookshop, Lagos
Place of Publication:
Date:

NIGERIA—HIDES AT KANO.

Country: NIGERIA
Title: HIDES AT KANO
Photographer:
Publisher:
Place of Publication:
Date:

Country: NIGERIA
Title: OUVROIR DE JEUNES FILLES CHRETIENNES EN NIGERIA
Photographer:
Publisher: Aulard et Cie
Place of Publication: France
Date:

Country: NIGERIA
Title: HAUSA DOCTOR
Photographer:
Publisher: Copyright of Methodist Book Depots, Gold Coast
Place of Publication: Great Britain
Date:

MISSION d'OUAGADOUGOU (Hte-Volta)

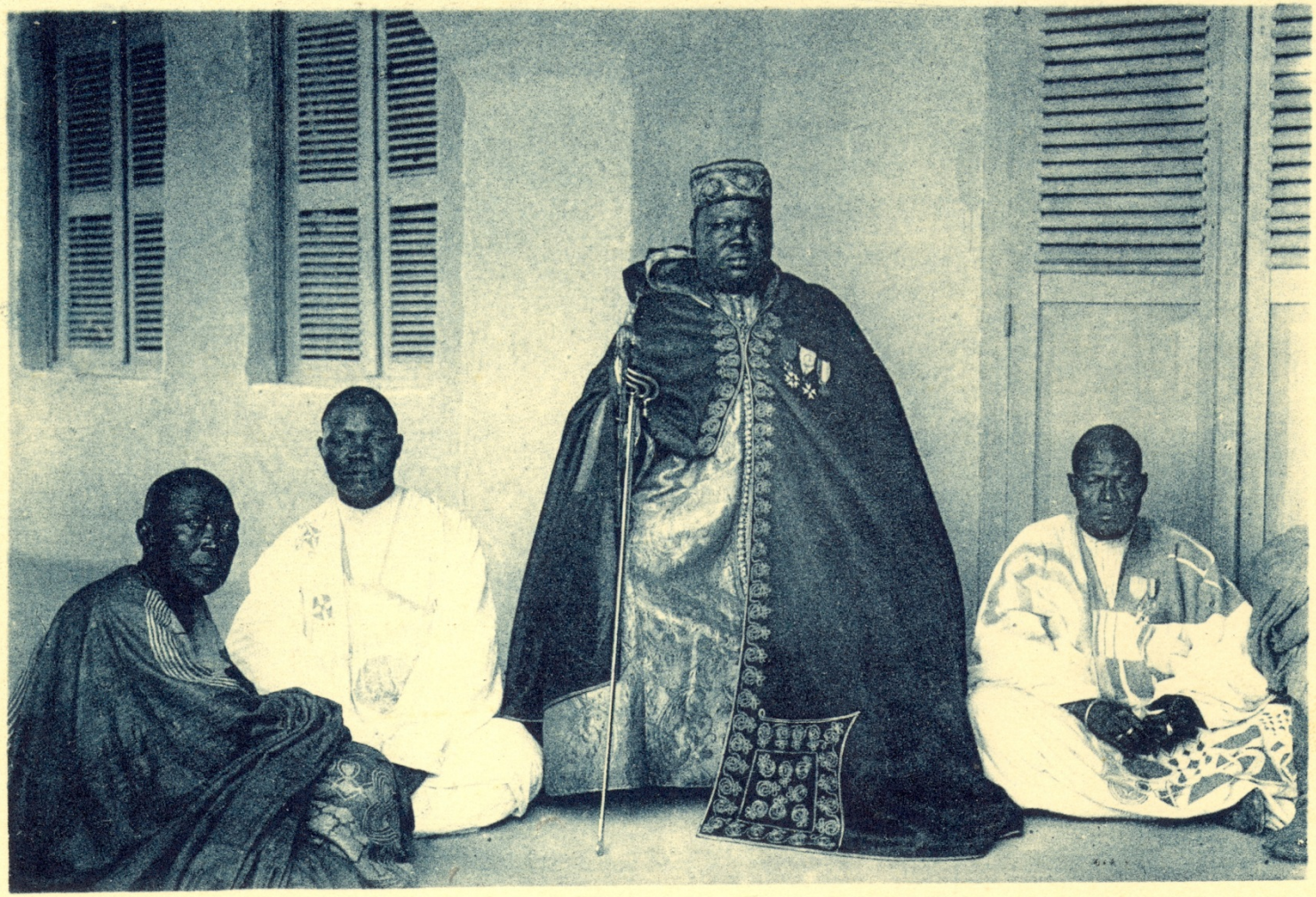

15. Mogho Naba et quelques chefs de province

Country: NIGERIA
Title: MOGHA NABA ET QUELQUES CHEFS DE PROVINCE
Photographer:
Publisher: Collection de la Mission d'OUGADOUGOU
Place of Publication:
Date:

Bathurst (Gambia River) — Part of the native Village by the river side

Country: NIGERIA
Title: BATHURST (GAMBIA RIVER) – PART OF THE NATIVE VILLAGE BY THE RIVERS SIDE
Photographer:
Publisher:
Place of Publication:
Date:

Country: NIGERIA
Title: ARO-CHUKO WOMAN
Photographer:
Publisher:
Place of Publication: Great Britain
Date:

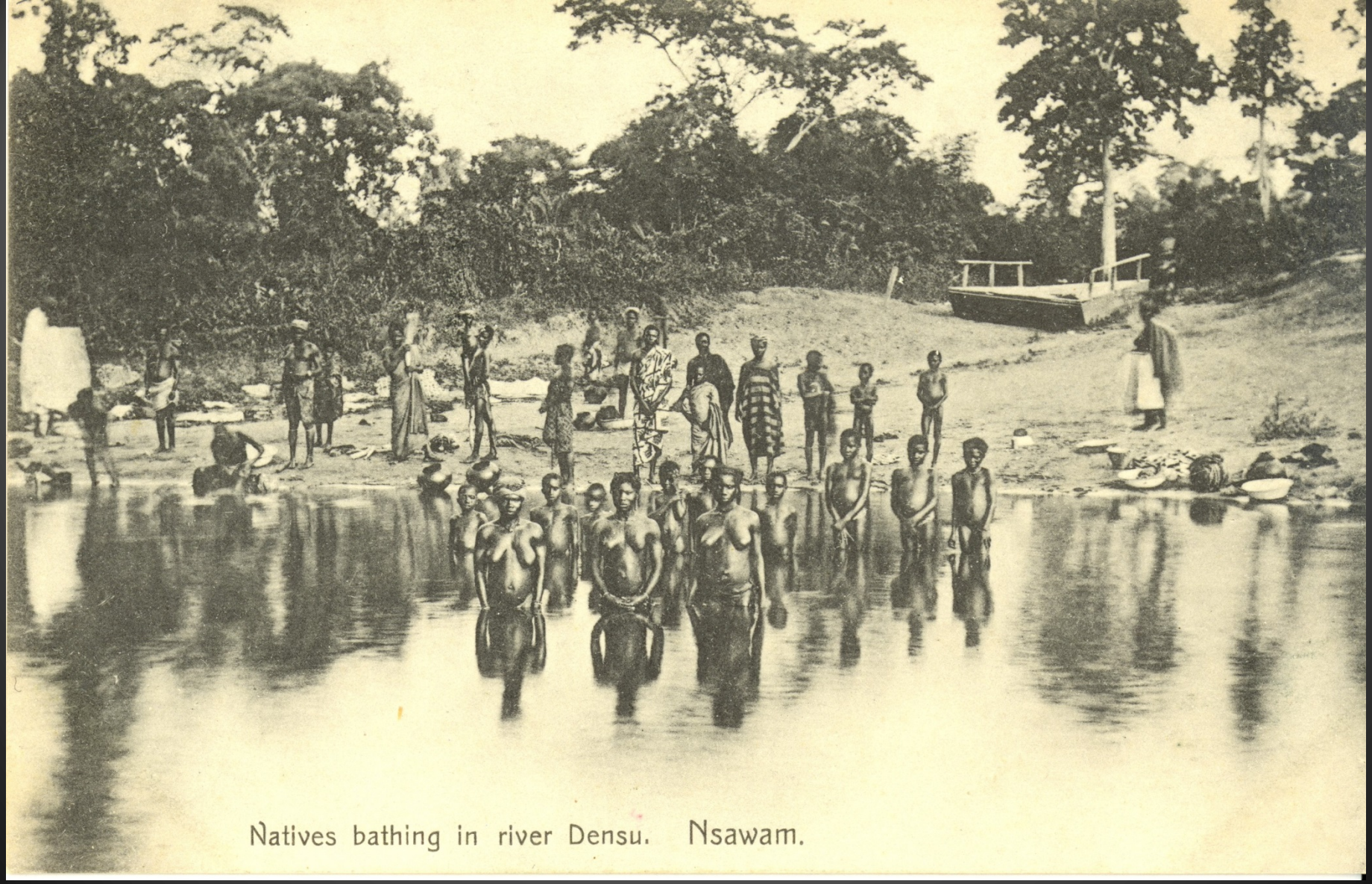

Country: NIGERIA
Title: NATIVES BATHING IN RIVER DENSU, NSAWAM
Photographer:
Publisher: PICKERING & BERTHOUD
Place of Publication:
Date:

Country: NIGERIA
Title:
Photographer:
Publisher:
Place of Publication:
Date:

Country: NIGERIA
Title: YORUBA DYERS
Photographer:
Publisher: Raphael Tuck and Sons, Ltd
Place of Publication: England
Date:

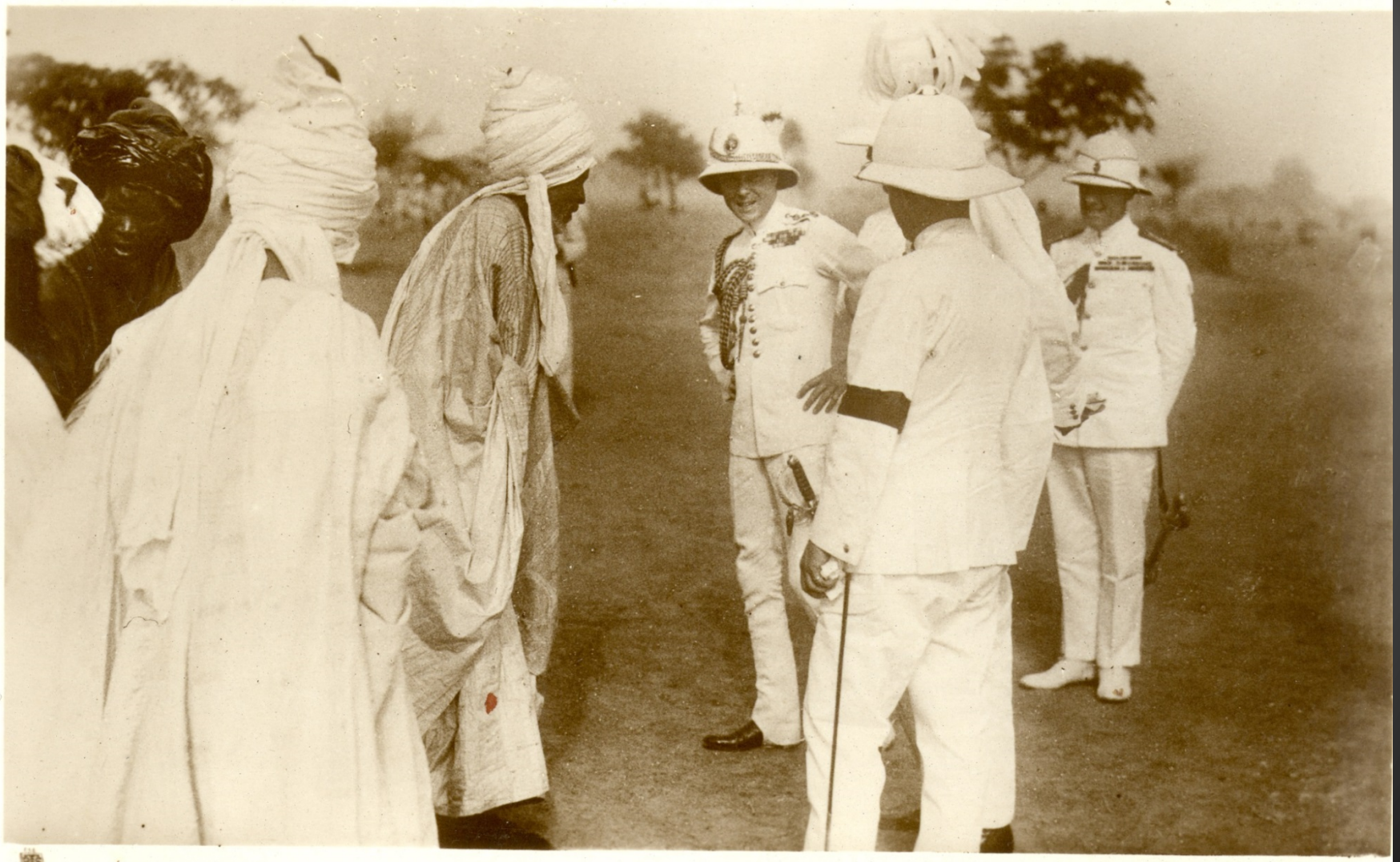

3. THE PRINCE MEETS THE EMIR OF KANO

Country: NIGERIA
Title: THE PRINCE MEETS THE EMIR OF KANO
Photographer:
Publisher: Raphael Tuck & Sons, Ltd
Place of Publication: England
Date:

Country: NIGERIA
Title: QUARRELSOME WOMEN, LOKOJA MARKET
Photographer:
Publisher: Copyright, Moyea Series
Place of Publication:
Date:

Country: NIGERIA
Title:
Photographer:
Publisher:
Place of Publication:
Date:

Country: NIGERIA
Title: FULANI MILK VENDOR, JOS
Photographer:
Publisher:
Place of Publication:
Date:

Country: NIGERIA
Title: NATIVE POTTERY
Photographer:
Publisher:
Place of Publication:
Date:

Country: NIGERIA
Title: NATIVE PHARMACY STORE
Photographer:
Publisher:
Place of Publication:
Date:

Country: NIGERIA
Title:
Photographer:
Publisher:
Place of Publication:
Date:

Country: NIGERIA
Title: BENIN WOMEN GOING MARKET
Photographer:
Publisher:
Place of Publication:
Date:

Type de Nigérienne.

Country: NIGERIA
Title: TYPE DE NIGERIENNE
Photographer:
Publisher: Les Redemptoristes en A.O.F.
Place of Publication:
Date:

Country: NIGERIA
Title: AN ARTIST FROM KATSINA
Photographer:
Publisher: Copyright, Ministry of Information N.C. State Nigeria
Place of Publication: Spain
Date: 1972

Country: NIGERIA
Title: NORTHERN NIGERIA
Photographer: Sananda
Publisher:
Place of Publication: Switzerland
Date:

Country: NIGERIA
Title: CAMPING OUT (BAUCHI) NORTHERN NIGERIA
Photographer: J. Vitta
Publisher: J. Vitta
Place of Publication: West Africa
Date:

Country: NIGERIA
Title: HAUSA TRADERS, KANO AIRPORT
Photographer:
Publisher: E.A. Sweetman & Son, Ltd
Place of Publication: England
Date:

"Second Edition" H. Sanya Freeman, Photographer-in-Chief to E. H. the Governor of Nigeria.

54 Another Series of the African Girls hawking prepared food stuffs in the Market - Lagos.

Country: NIGERIA
Title: ANOTHER SERIES OF THE AFRICAN GIRLS HAWKING PREPARED FOOD STUFF IN THE MARKET- LAGOS
Photographer: H.Sanya Freeman photographer in chief to E.H. the Governor of Nigeria
Publisher:
Place of Publication:
Date:

Country: NIGERIA
Title: THE VIEW SHOWING THE AFRICAN GIRLS HAWKING PAPS, ORANGES, BANANAS ETC- - LAGOS
Photographer: H.Sanya Freeman, Photographer-in-chief to E.H. the Governor of Nigeria
Publisher:
Place of Publication:
Date:

Country: NIGERIA
Title: HAUSA GIRL, KANO
Photographer:
Publisher: E.A. Sweetman & Son Ltd
Place of Publication: England
Date:

Country: NIGERIA
Title: PROFESSIONAL HAIR PLAITTERS IN LAGOS
Photographer: Jackie Phillips
Publisher: Jackie Phillips
Place of Publication: Nigeria
Date:

Country: NIGERIA
Title: THE BEACH, LOKOJA
Photographer:
Publisher: Copyright Moyea Series, No. 2A
Place of Publication:
Date:

Country: NIGERIA
Title: SCHOOL CHILDREN AT PLAY, ARIGIDI
Photographer:
Publisher: Copyright, The C.M.S. Bookshop, Lagos
Place of Publication:
Date

Old Calabar.

Country: NIGERIA
Title: OLD CALABAR
Photographer:
Publisher:
Place of Publication:
Date

Country: NIGERIA
Title:
Photographer:
Publisher:
Place of Publication:
Date

Country: NIGERIA
Title: A STREET IN KANO WITH NATIVE ADMINISTRATION FOOT AND MOUNTED POLICE
Photographer:
Publisher:
Place of Publication:
Date

PRIZE WINNERS.

THE CALL FROM DARKEST AFRICA.

MORE than 9,500 children are in C.M.S. Schools in West Africa Mission Stations. Owing to Christian influence, the superstitious practice of murdering twin infants is being abolished.

CHURCH MISSIONARY SOCIETY, Salisbury Square, E.C. "PICTURE AND FACT" POST CARDS.

Country: NIGERIA
Title: PICTURE AND FACT
Photographer:
Publisher: Church Missionary Society
Place of Publication: England
Date

Country: NIGERIA
Title:
Photographer:
Publisher:
Place of Publication: Lagos
Date:

Country: NIGERIA
Title: A HAUSA WEAVER
Photographer:
Publisher: Copyright of Methodist Book Depots, Gold Coast
Place of Publication:
Date:

Country: NIGERIA
Title: NATIVE HOUSE- KANO
Photographer:
Publisher:
Place of Publication:
Date:

Series Six

Copyright. A. B. Shaw & Co., Ltd., London

Market Scene in Northern Nigeria

Country: NIGERIA
Title: MARKET SCENE IN NORTHERN NIGERIA
Photographer:
Publisher: Copyright A.B. Shaw & Co., Ltd., London
Place of Publication: Great Britain
Date:

Country: NIGERIA
Title: YORUBA CHIEFS
Photographer:
Publisher:
Place of Publication: NIGERIA
Date:

Country: NIGERIA
Title: HAUSA SOLDIERS, LOKOJA NORTHERN NIGERIA
Photographer:
Publisher:Copyright Moyea Series 3 74
Place of Publication: London
Date:

Country: NIGERIA
Title: CURIO SELLERS
Photographer:
Publisher:
Place of Publication:
Date:

Country: NIGERIA
Title: VILLAGE HEAD
Photographer:
Publisher:
Place of Publication:
Date:

72. NIGERIA — Une famille indigène

Country: NIGERIA
Title: UNE FAMILLE INDIGENE
Photographer:
Publisher: Congregation des Soers de N.D. des APOTRES Pour les Missiones Africaines
Place of Publication: Venissieux (Rhone)
Date:

Country: NIGERIA
Title: HOUSE BEING BUILT AMONG THE JABA TRIBE
Photographer:
Publisher:
Place of Publication:
Date:

Country: NIGERIA
Title:
Photographer:
Publisher:
Place of Publication:
Date:

Country: NIGERIA
Title: TOWN PLANNING AT ENUGU
Photographer:
Publisher: Ministry of Commerce Enugu, Nigeria
Place of Publication: Nigeria
Date: 1962

Country: NIGERIA
Title: MOTHER AND CHILD IN WEST AFRICA
Photographer:
Publisher: W.M.M.S. Postcards
Place of Publication:
Date:

Country: NIGERIA
Title: HAUSA METAL WORKERS AT WEMBLEU
Photographer: Raphael Tuck & Sons,Ltd London
Publisher: Copyright Nigeria Government
Place of Publication: England
Date:

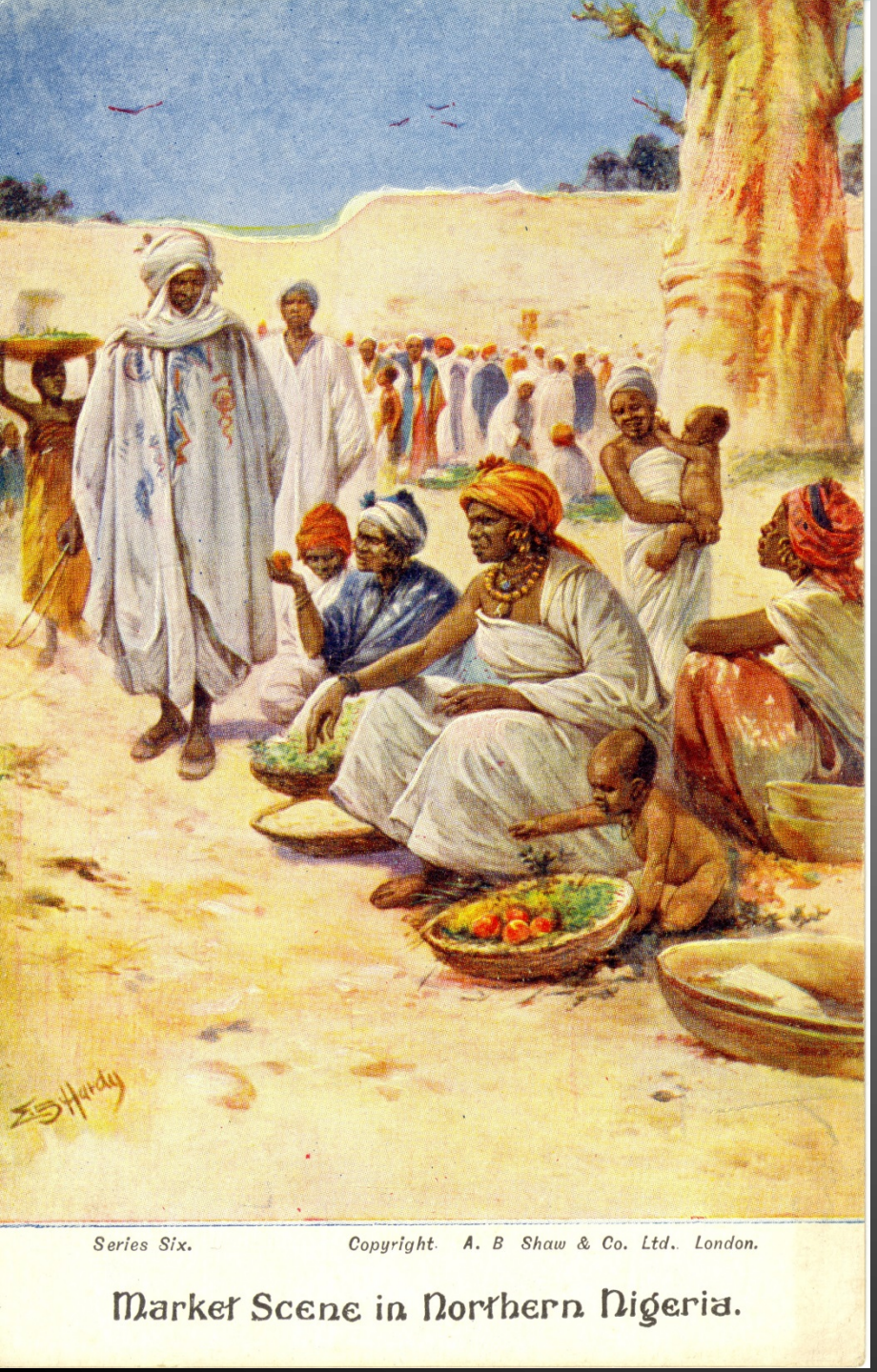

Country: NIGERIA
Title: MARKET SCENE IN NORTHERN NIGERIA
Photographer:
Publisher: Copyright A.B. Shaw & Co. Ltd, Londo
Place of Publication: England
Date:

Gathering Rubber, Benin.

Country: NIGERIA
Title: GATHERING RUBBER
Photographer:
Publisher: Copyright C.M.S. Bookshop- Lagos
Place of Publication: England
Date:

Country: NIGERIA
Title: A SNAKE CHARMER
Photographer:
Publisher: Copyright The C.M.S. Bookshop,
Place of Publication: Lagos
Date:

Country: NIGERIA
Title: KANO AIRPORT
Photographer:
Publisher:
Place of Publication:
Date:

Country: NIGERIA
Title: KANO TOWN
Photographer:
Publisher:
Place of Publication:
Date:

NIGERIA—HIDES AT KANO

Country: NIGERIA
Title: HIDES AT KANO
Photographer:
Publisher:
Place of Publication:
Date:

Country: NIGERIA
Title: KANO CITY GATE
Photographer:
Publisher:
Place of Publication:
Date:

NIGERIA—A KANO GATEWAY

Country: NIGERIA
Title: A KANO GATEWAY
Photographer:
Publisher:
Place of Publication:
Date:

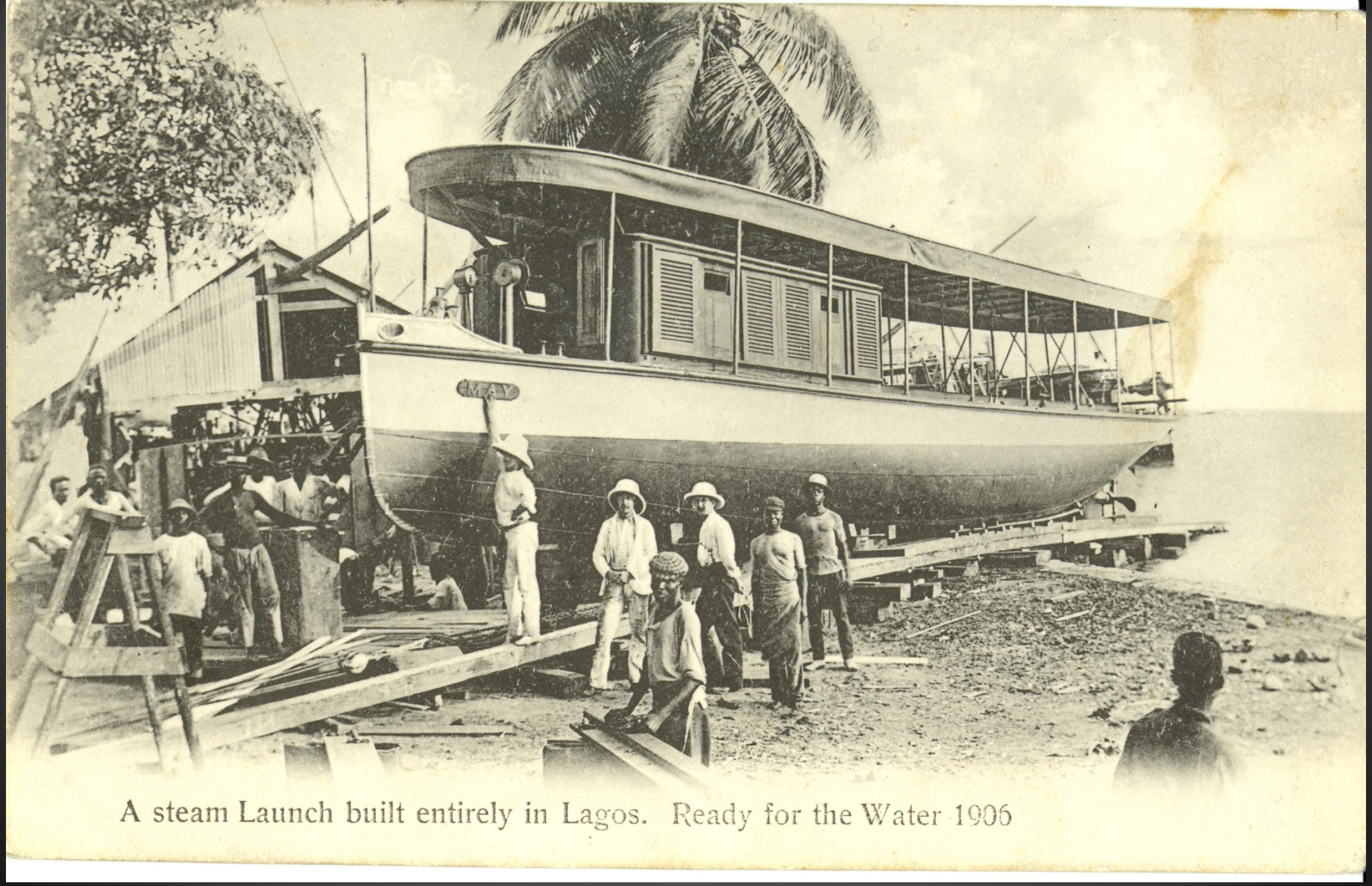

Country: NIGERIA
Title: A STEAM LAUNCH BUILT ENTIRELY IN LAGOS
Photographer:
Publisher:
Place of Publication: LAGOS
Date: 1906

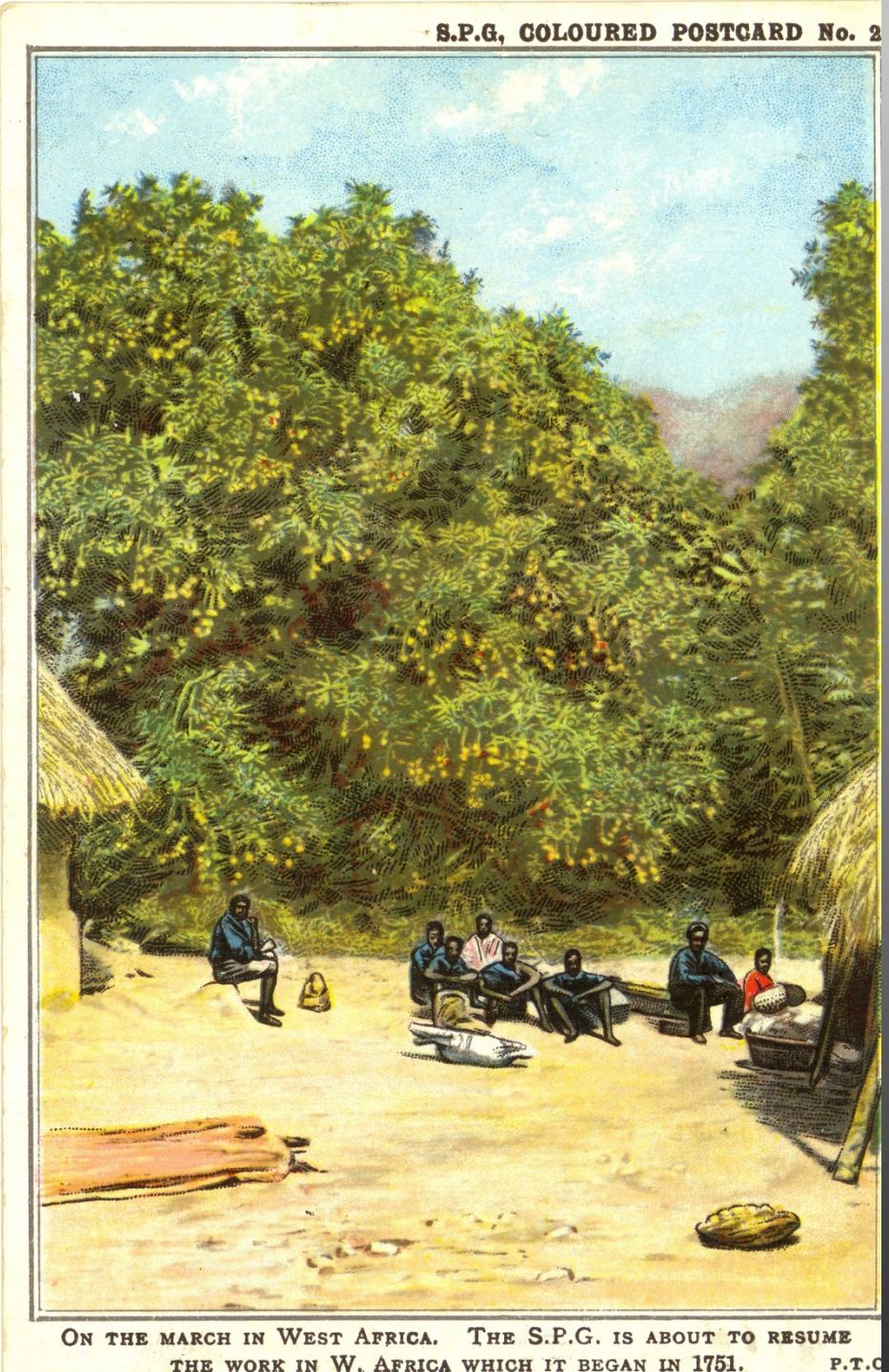

Country: NIGERIA
Title: ON THE MARCH IN WEST AFRICA, THE S.P.G. IS ABOUT TO RESUME THE WORK IN WEST AFRICA WHICH IT BEGAN IN 1751
Photographer:
Publisher: S.P.G.
Place of Publication:
Date:

2. Internat de LAGOS (Benin)

Country: NIGERIA
Title: INTERNAT DE LAGOS
Photographer:
Publisher: Congregation des Soeurs de N.D. des APORTRES Pour les Missions Africaines
Place of Publication: Venissieux (Rhone)
Date:

JARAWA VILLAGE, JOS.

Country: NIGERIA
Title: JARAWA VILLAGE- JOS
Photographer:
Publisher: S.I.M. Bookshops, N. Nigeria
Place of Publication: England
Date:

Country: NIGERIA
Title: HAUSA VILLAGE
Photographer:
Publisher: S.I.M. Bookshops, N. Nigeria
Place of Publication: England
Date:

Country: NIGERIA
Title: ON THE RIVER VOLTA
Photographer:
Publisher: B.M.B.D.
Place of Publication:
Date:

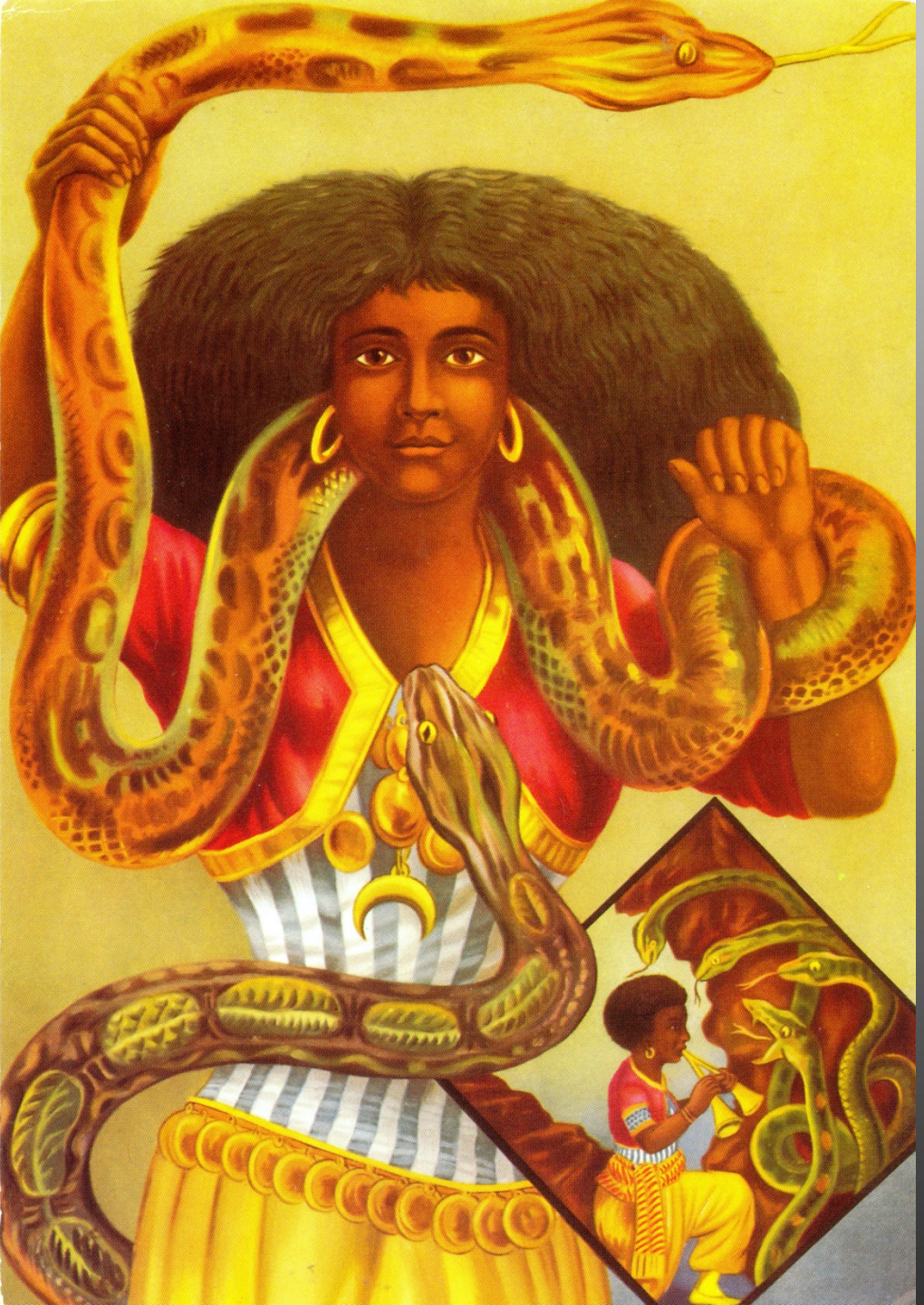

Country: NIGERIA
Title: MAMI WATA
Photographer: Ken Brown Collection
Publisher: Ken Brown Collection
Place of Publication: New York
Date: 1993

Country: NIGERIA
Title:
Photographer:
Publisher:
Place of Publication:
Date:

Country: NIGERIA
Title:
Photographer:
Publisher:
Place of Publication:
Date:

Country: NIGERIA
Title: VIEW OF NEW CAMP
Photographer:
Publisher:
Place of Publication: Nigeria
Date: 1914

Country: NIGERIA
Title:
Photographer:
Publisher:
Place of Publication:
Date:

Country: NIGERIA
Title: LABOURERS CARRYING A BORING MACHINE
Photographer:
Publisher:
Place of Publication:
Date: 1913

Country: NIGERIA
Title: OUR TENT AND STRAW HOUSE
Photographer:
Publisher:
Place of Publication:
Date: 1913

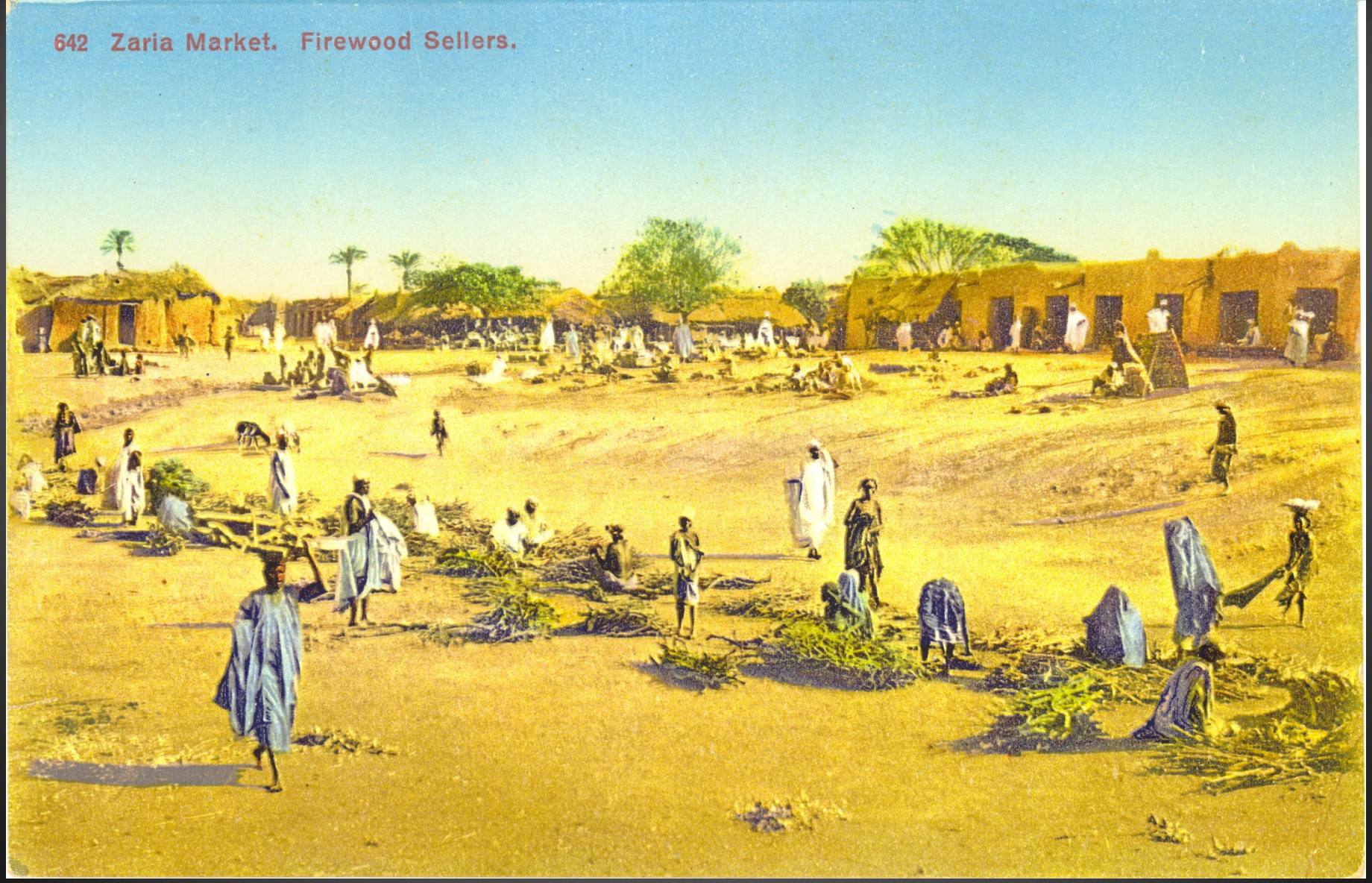

Country: NIGERIA
Title: ZARIA MARKET. FIREWOOD SELLERS.
Photographer:
Publisher: C.M.S. Bookshop
Place of Publication: Lagos
Date:

Country: NIGERIA
Title: A HAUSA DOCTOR.
Photographer:
Publisher: Methodist Book Depots
Place of Publication: Cape Coast, Gold Coast
Date:

Country: NIGERIA
Title: "WHERE'S THE JOKE?" HAUSA WOMEN. NORTHERN NIGERIA.
Photographer:
Publisher: Moyea Series, No. 1 E.
Place of Publication:
Date:

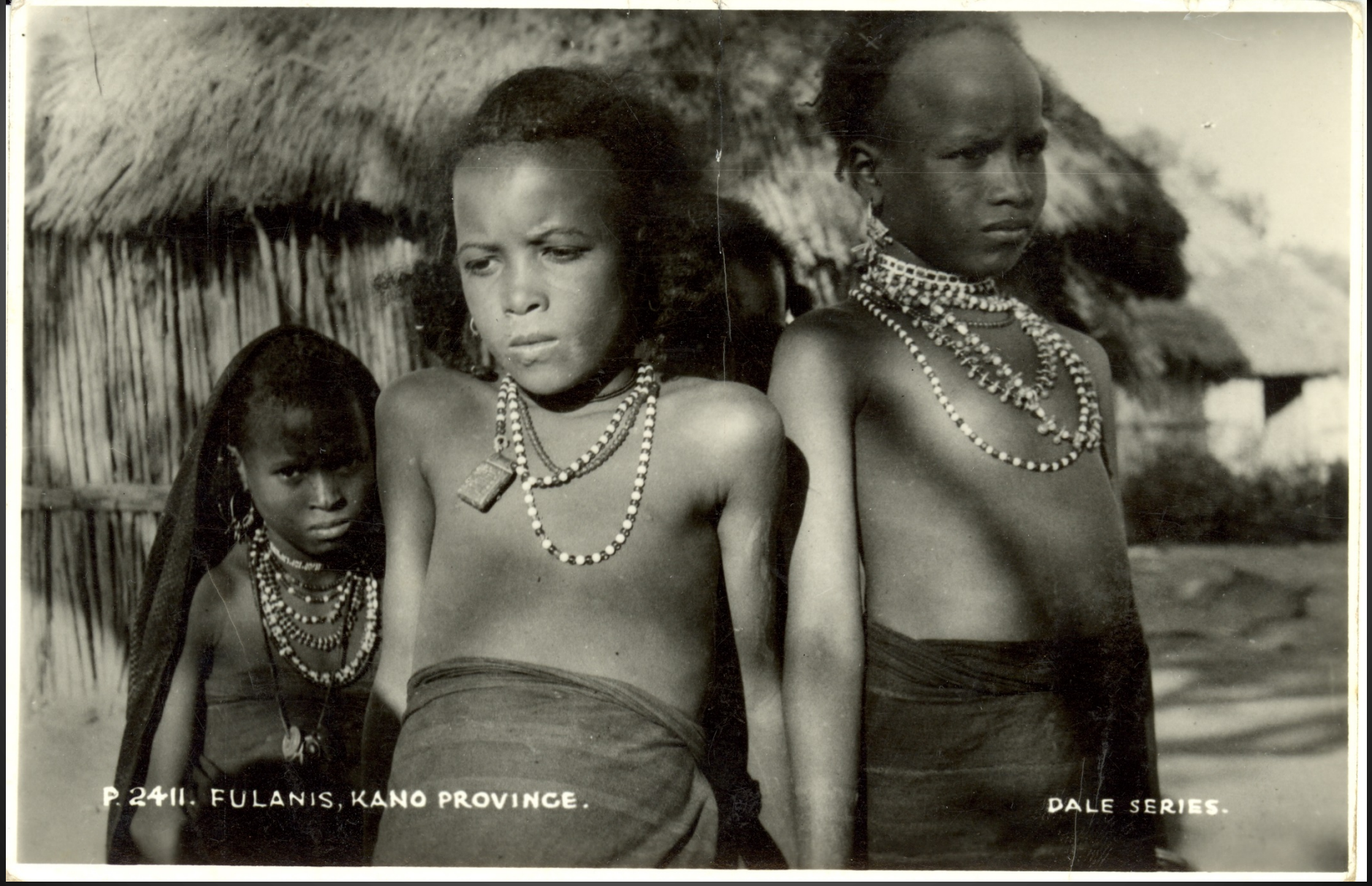

Country: NIGERIA
Title: FULANIS, KANO PROVINCE.
Photographer:
Publisher: E. A. Sweetman & Son, Ltd.
Place of Publication: Tunbridge Wells
Date:

Country: NIGERIA
Title: KANO CITY
Photographer:
Publisher: E. A. Sweetman & Son, Ltd.
Place of Publication: Tunbridge Wells
Date:

Country: NIGERIA
Title: KANO CITY
Photographer:
Publisher: E. A. Sweetman & Son, Ltd.
Place of Publication: Tunbridge Wells
Date:

NIGERIA—A KANO GATEWAY

Country: NIGERIA
Title: NIGERIA – A KANO GATEWAY
Photographer:
Publisher:
Place of Publication:
Date:

Country: NIGERIA
Title: ZARIA MARKET
Photographer:
Publisher: C.M.S. Bookshop
Place of Publication: Lagos
Date:

Country: NIGERIA
Title: ZARIA GATES
Photographer:
Publisher: C.M.S. Bookshop
Place of Publication: Lagos
Date:

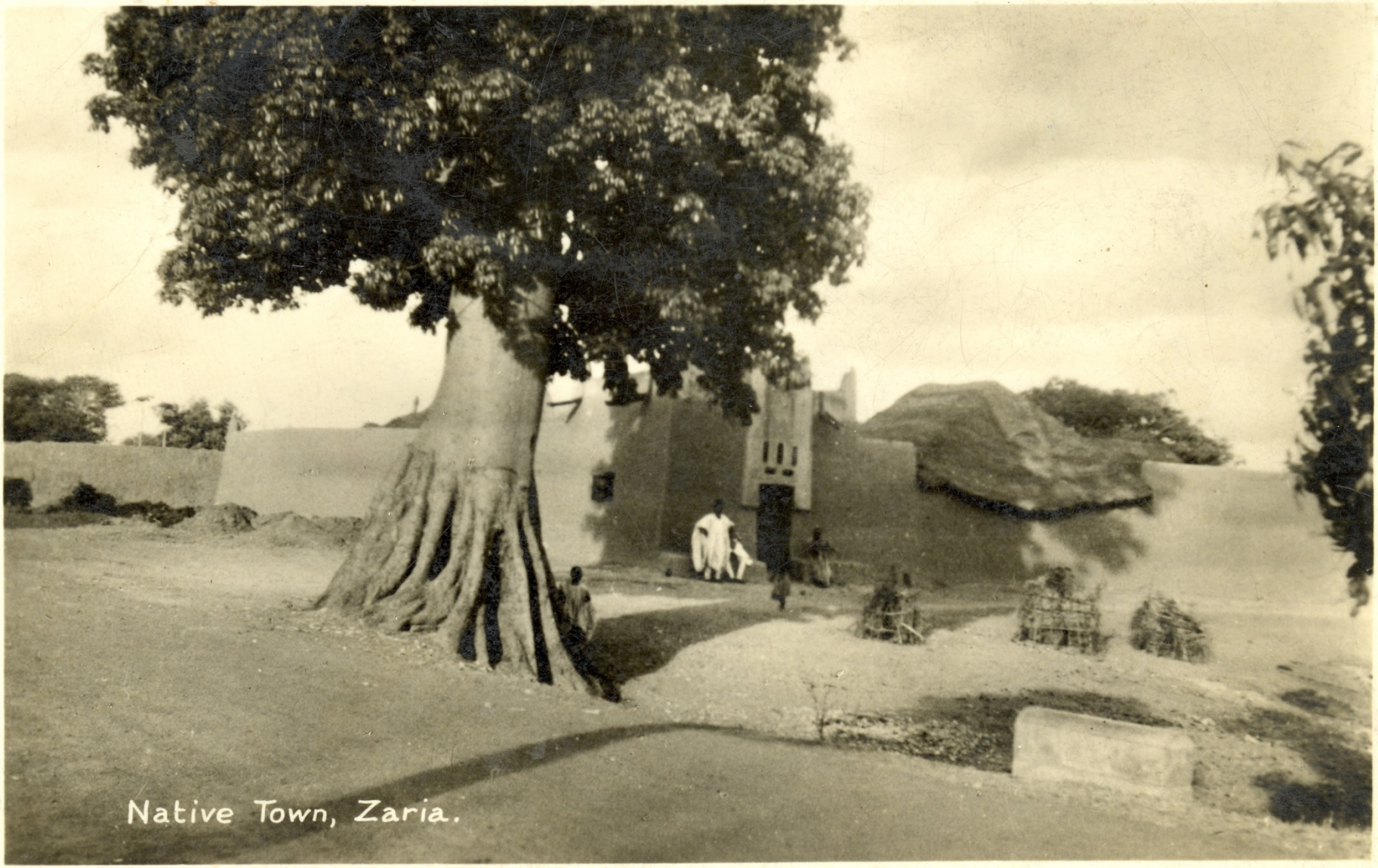

Country: NIGERIA
Title: NATIVE TOWN, ZARIA
Photographer:
Publisher: C.M.S. Bookshop
Place of Publication: Lagos
Date:

Country: NIGERIA
Title: KANO CITY
Photographer:
Publisher: E.A. Sweetman & Son, Ltd.
Place of Publication: Tunbridge Wells
Date:

Country: NIGERIA
Title: HAUSA WOMAN, NORTHERN NIGERIA.
Photographer:
Publisher: Moyea Series
Place of Publication: London
Date:

Country: NIGERIA
Title: SANU MALUAM - ZARIA
Photographer:
Publisher:
Place of Publication: Great Britain
Date:

Country: NIGERIA
Title: HAUSA TRADER
Photographer:
Publisher: JosPe Arnhem/B M. B. D.
Place of Publication:
Date:

NIGERIA—HAUSA WOMAN.

Country: NIGERIA
Title: NIGERIA – HAUSA WOMAN
Photographer:
Publisher:
Place of Publication:
Date:

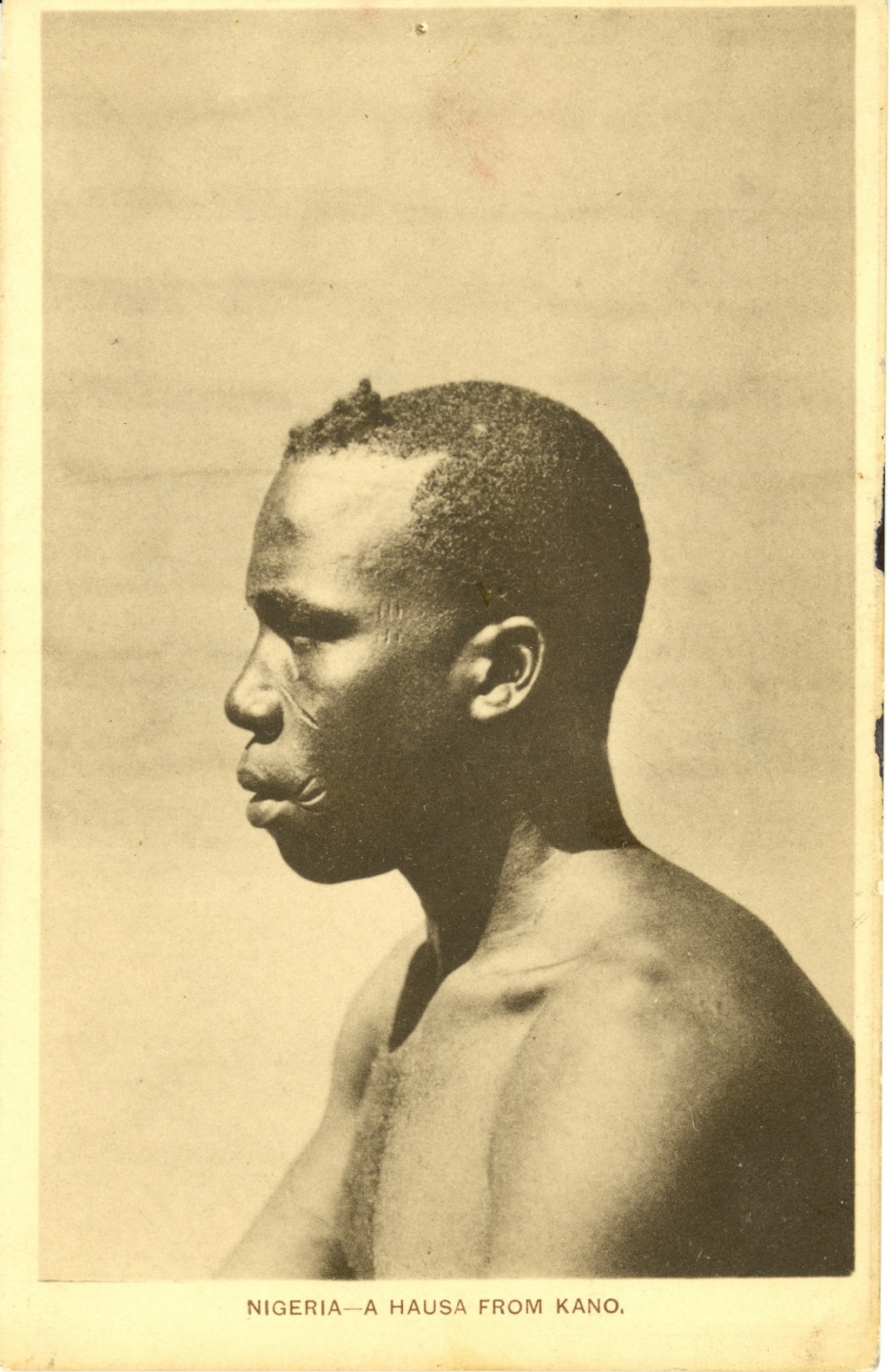

Country: NIGERIA
Title: NIGERIA – A HAUSA FROM KANO.
Photographer:
Publisher:
Place of Publication:
Date:

Country: NIGERIA
Title: IDOL AT UGEP, W.A.
Photographer:
Publisher:
Place of Publication:
Date:

AFRICAN DANCERS, LAGOS

Country: NIGERIA
Title: AFRICAN DANCERS, LAGOS
Photographer:
Publisher:
Place of Publication:
Date:

Country: NIGERIA
Title: PUBLIC WASHING PLACE, ELEGBATA, LAGOS, SOUTHERN NIGERIA.
Photographer:
Publisher: Moyea Series, 3&4, London House Yard, London E.C.
Place of Publication: London
Date:

IBO DANCING PARTY

Country: NIGERIA
Title: IBO DANCING PARTY
Photographer:
Publisher:
Place of Publication:
Date:

Country: NIGERIA
Title: GRINDING MAIZE.
Photographer:
Publisher: T H O'Flaherty
Place of Publication:
Date:

Country: NIGERIA
Title: COLLECTION AFRIQUE NOIRE - ORCHESTRE HAOUSSA
Photographer:
Publisher:
Place of Publication: Paris
Date:

Country: NIGERIA
Title: KANO NIGERIA
Photographer:
Publisher:
Place of Publication:
Date:

Country: NIGERIA
Title: CRUSHING GUINEA CORN
Photographer:
Publisher:
Place of Publication:
Date:

Country: NIGERIA
Title: THREE WATER CARRIERS FROM THE DESERT
Photographer:
Publisher: C.M.S. Bookshop
Place of Publication: Lagos
Date:

Country: NIGERIA
Title: DEUX FIANCES EN COSTUME DE MARIAGE
Photographer:
Publisher: Missions des Peres Du Saint-Espirit
Place of Publication:
Date:

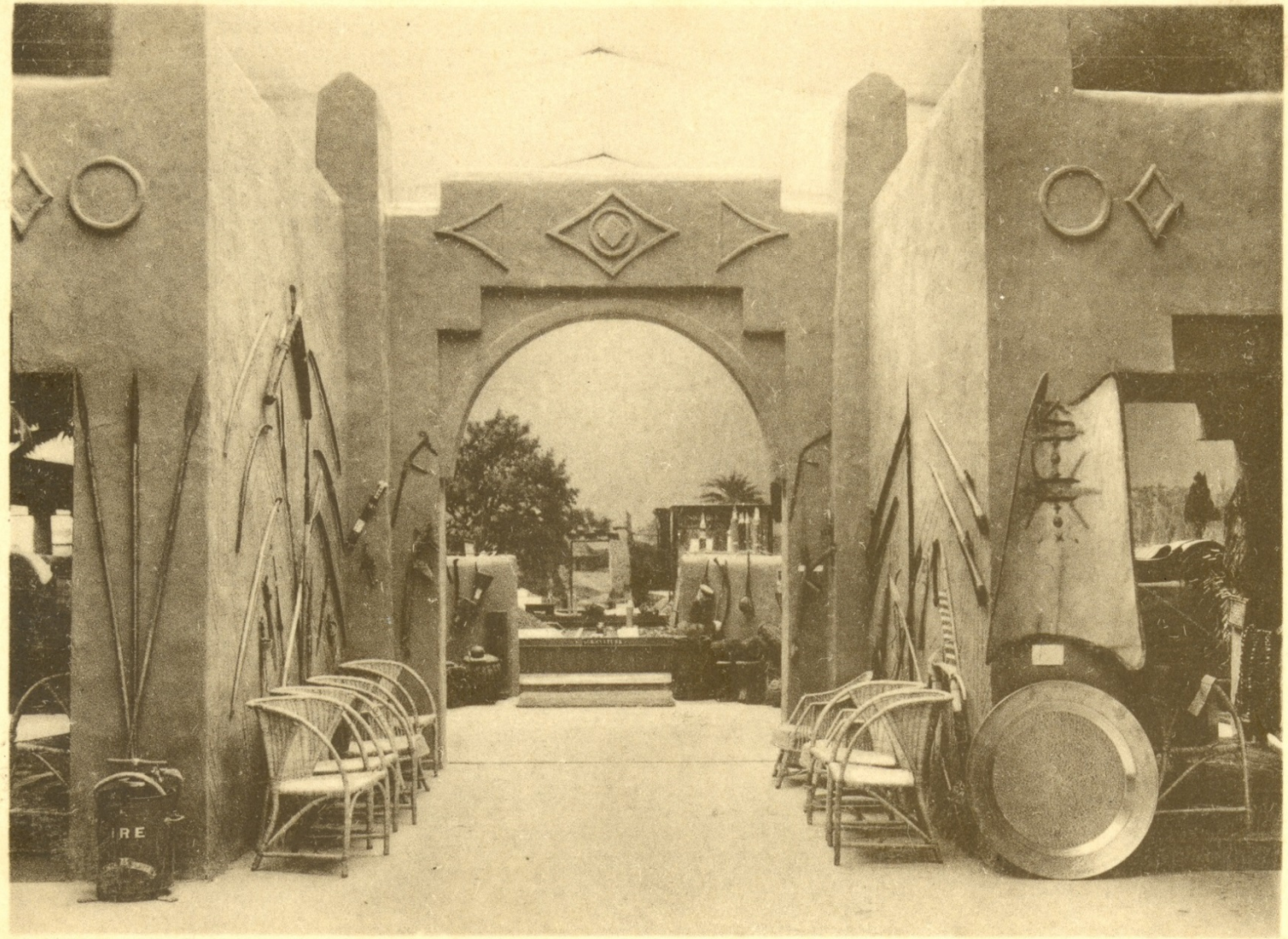

NIGERIA—VIEW FROM MAIN DOOR.

Country: NIGERIA
Title: NIGERIA – VIEW FROM MAIN DOOR
Photographer:
Publisher:
Place of Publication:
Date:

Country: NIGERIA
Title: NIGERIA – HAUSA METAL WORKERS AT WEMBLEY
Photographer:
Publisher: Raphael Tuck & Sons, Ltd.
Place of Publication: London
Date:

Country: NIGERIA
Title: CATHOLIC FATHERS – ASABA – SOUTHERN NIGERIA
Photographer:
Publisher:
Place of Publication:
Date:

NIGERIA—A NORTHERN VILLAGE SHEWING NATIVE INDUSTRIES.

Country: NIGERIA
Title: NIGERIA – A NORTHERN VILLAGE SHEWING NATIVE INDUSTRIES
Photographer:
Publisher:
Place of Publication:
Date:

Country: NIGERIA
Title:
Photographer:
Publisher:
Place of Publication:
Date:

Country: NIGERIA
Title:
Photographer:
Publisher:
Place of Publication:
Date:

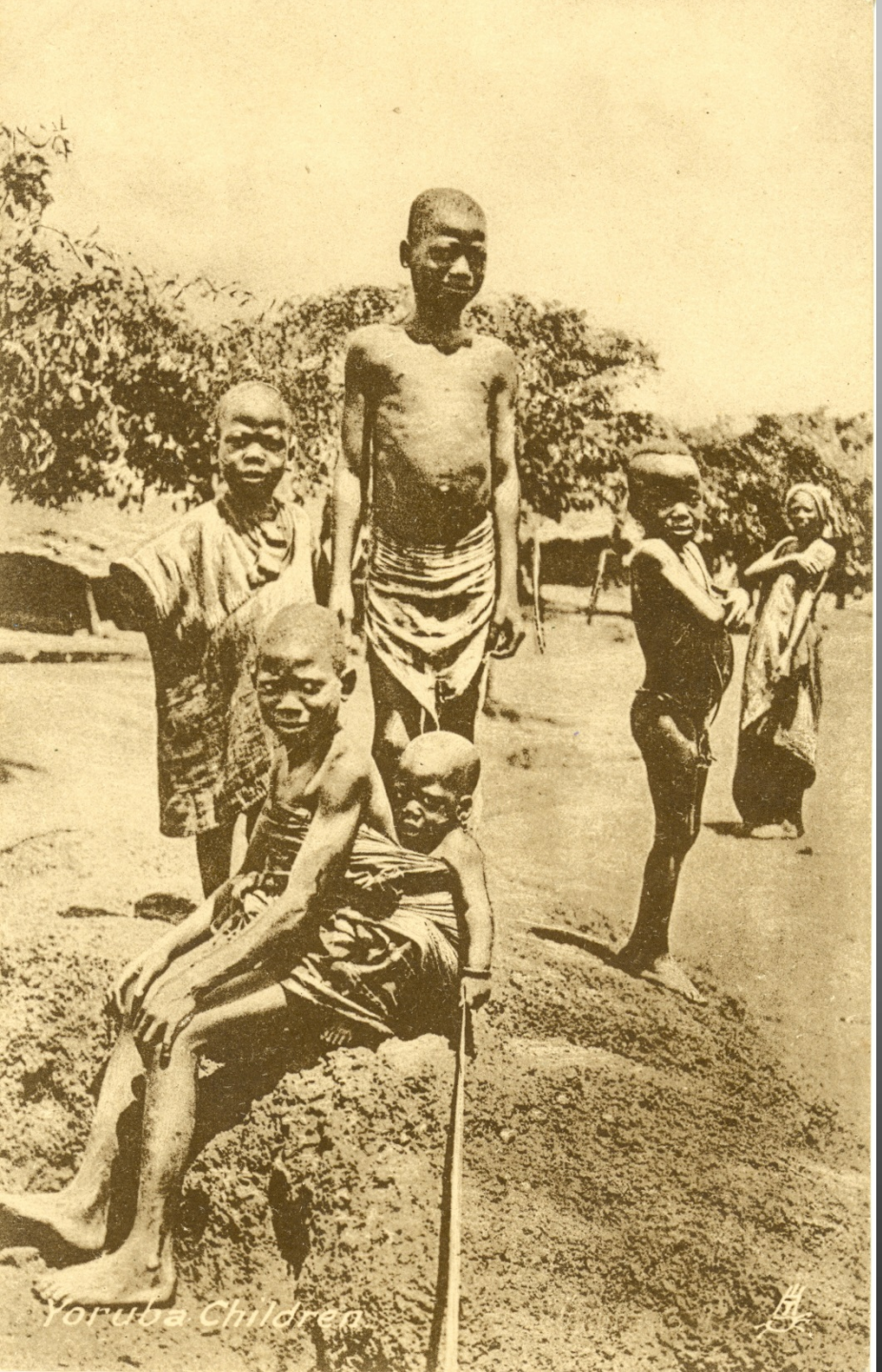

Country: NIGERIA
Title: YORUBA CHILDREN
Photographer:
Publisher: Raphael Tucks & Sons
Place of Publication: London
Date:

DEMSHI (Nigeria Orientale) — Types Ankwés

Country: NIGERIA
Title: DEMSHI (NIGERIA ORIENTALE) – TYPES ANKWES
Photographer:
Publisher: Raphael Tucks & Sons
Place of Publication: London
Date:

NIGERIA—IBO WOMEN WITH BRASS ANKLETS.

Country: NIGERIA
Title: NIGERIA – IBO WOMEN WITH BRASS ANKLETS
Photographer:
Publisher:
Place of Publication:
Date:

Country: NIGERIA
Title: TWO JAKRIE WOMEN, BURUTU, SOUTHERN NIGERIA.
Photographer:
Publisher: Moyea Series
Place of Publication:
Date:

Country: NIGERIA
Title:
Photographer:
Publisher:
Place of Publication:
Date:

MIANGO YOUTH.

Country: NIGERIA
Title: MIANGO YOUTH
Photographer:
Publisher:
Place of Publication: England
Date:

BORONU WOMEN AT N. DURBAR 1959

Country: NIGERIA
Title: BORONU WOMEN AT N. DURBAR 1959
Photographer:
Publisher:
Place of Publication:
Date:

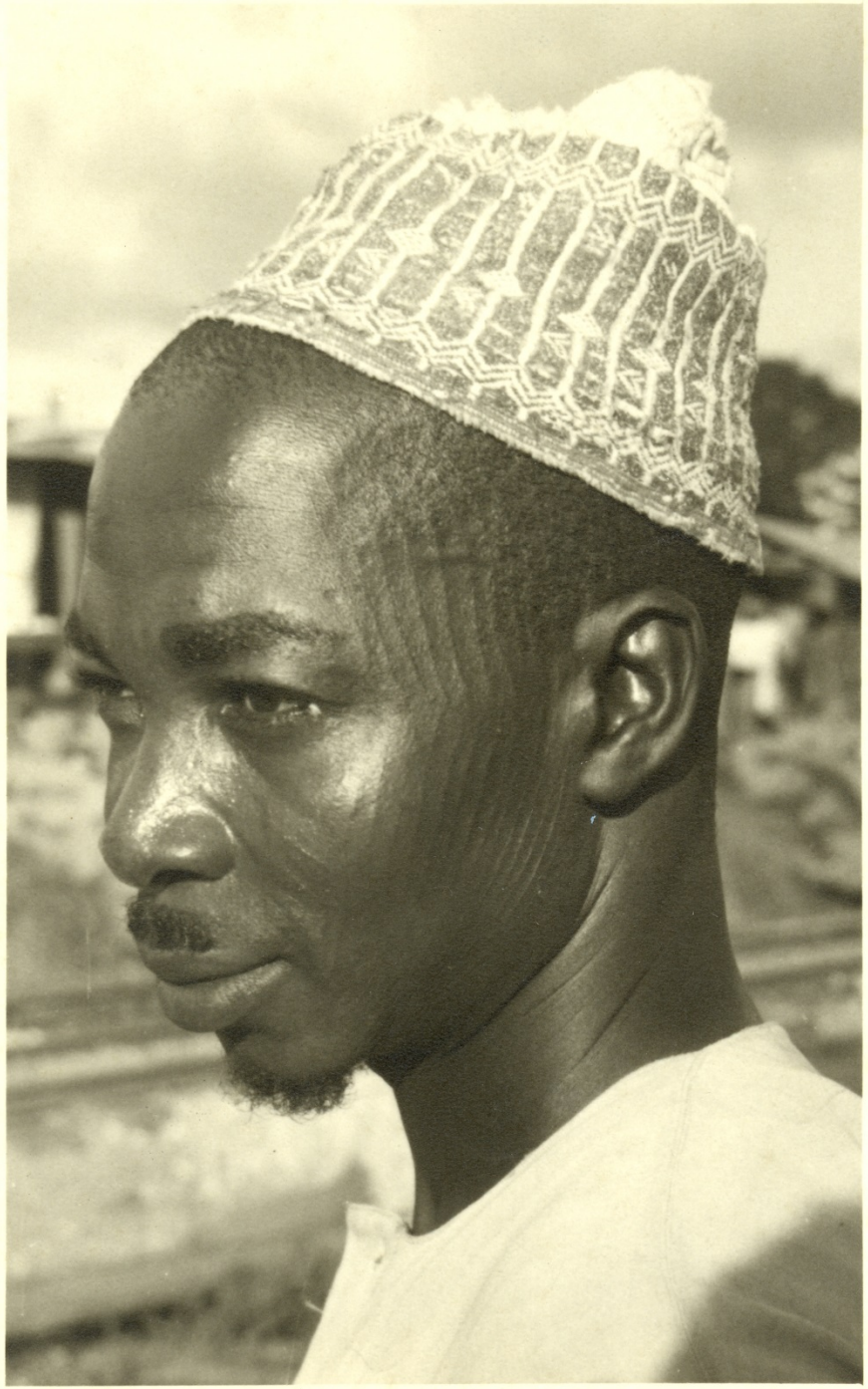

Country: NIGERIA
Title:
Photographer:
Publisher:
Place of Publication:
Date:

Country: NIGERIA
Title:
Photographer:
Publisher:
Place of Publication:
Date:

A Yoruba Woman.

Country: NIGERIA
Title: A YORUBA WOMAN
Photographer:
Publisher: C.M.S. Bookshop
Place of Publication: England
Date:

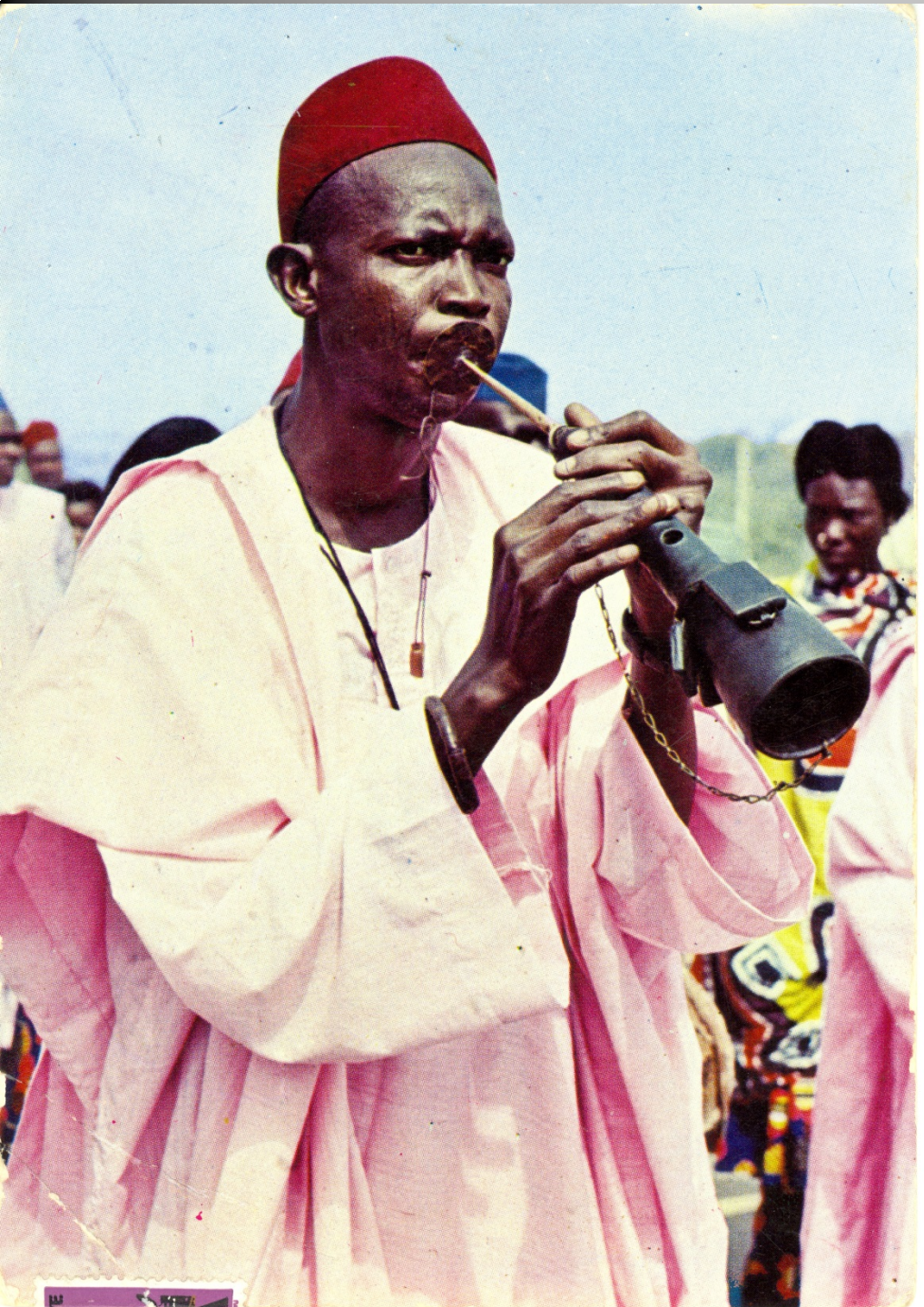

Country: NIGERIA
Title: A FESTIVAL TRUMPETER
Photographer:
Publisher:
Place of Publication:
Date:

Country: NIGERIA
Title: CATTLE DRIVING TO THE COAST
Photographer:
Publisher: B.M.B.D.
Place of Publication:
Date:

Country: NIGERIA
Title:
Photographer:
Publisher:
Place of Publication:
Date:

ountry: NIGERIA
tle: EMIR OF KANO
hotographer:
ublisher:
ace of Publication:
ate:

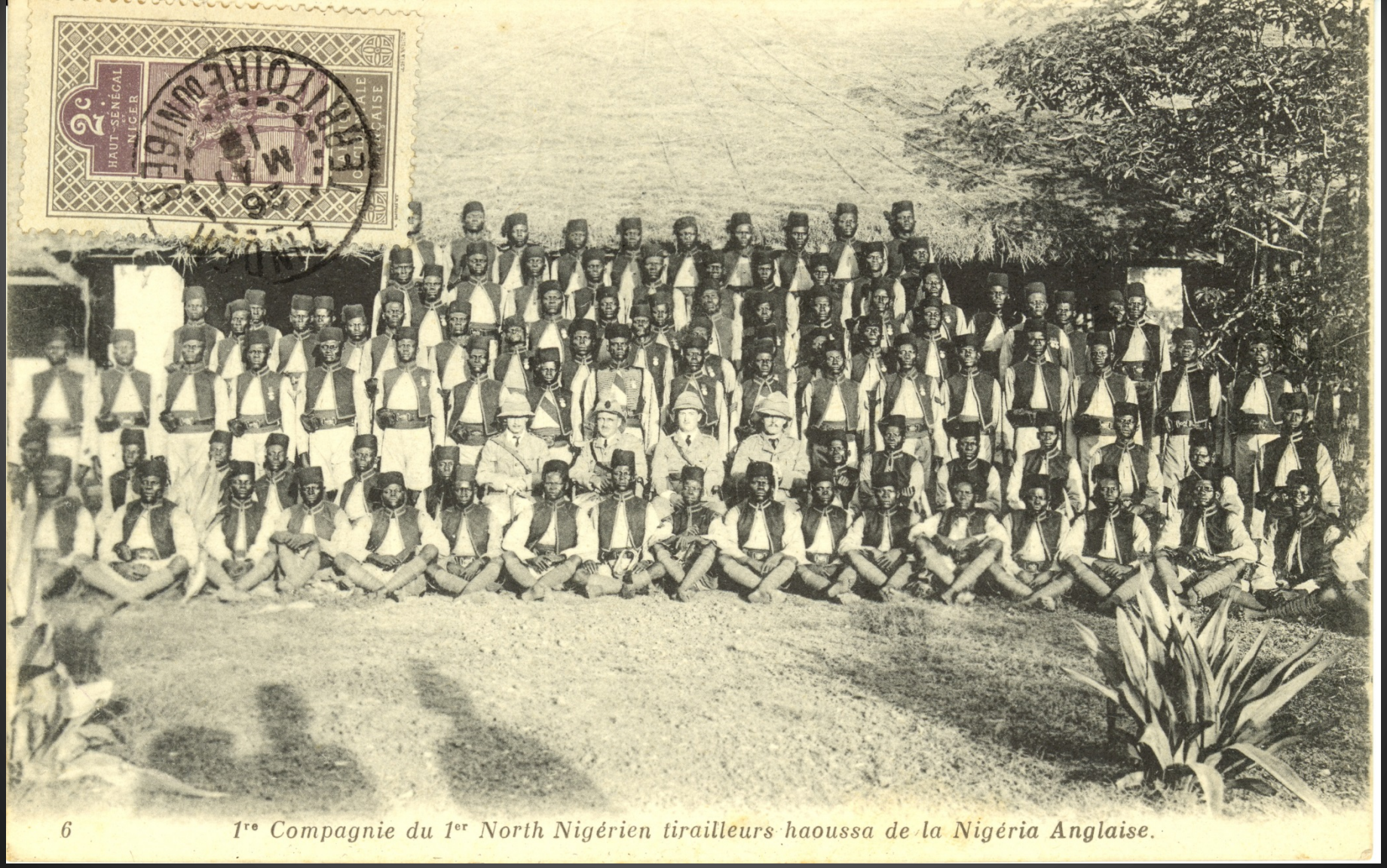

Country: NIGERIA
Title: 1RE COMPAGNIE DU 1ER NORTH NIGÈRIEN TIRAILLEURS HAOUSSA DE LA NIGÈRIA ANGLAISE.
Photographer:
Publisher: Neurdein et Cie
Place of Publication: Paris
Date:

Country: NIGERIA
Title: MISSION CATHOLIQUE DU BAS-NIGER. – L'UNE DES ECOLES D'ONITSHA
Photographer:
Publisher: Maison Jeanne d'Arc
Place of Publication: Flers de l'Orne
Date:

Country: NIGERIA
Title: MISSION CATHOLIQUE DU BAS-NIGER. – ONITSHA – SŒUR THÈONITE.
Photographer:
Publisher: Maison Jeanne d'Arc
Place of Publication: Flers de l'Orne
Date:

Country: NIGERIA
Title: VILLAGE HOUSE, NORTHERN NIGERIA
Photographer:
Publisher: Eilsabeth Seriki
Place of Publication: Lagos
Date:

Country: NIGERIA
Title: NATIVE JEWELRY
Photographer:
Publisher:
Place of Publication:
Date: