East Africa

Somalia

Country: SOMALIA
Title:
Photographer:
Publisher: Foto A. Parodi
Place of Publication: Torino
Date:

Country: SOMALIA
Title:
Photographer:
Publisher: Foto A. Parodi
Place of Publication: Torino
Date:

Country: SOMALIA
Title:
Photographer:
Publisher: Foto A. Parodi
Place of Publication: Torino
Date:

Country: SOMALIA
Title:
Photographer:
Publisher: Foto A. Parodi
Place of Publication: Torino
Date:

Country: SOMALIA
Title:
Photographer:
Publisher: Foto A. Parodi
Place of Publication: Torino
Date:

Country: SOMALIA
Title:
Photographer:
Publisher: Foto A. Parodi
Place of Publication: Torino
Date:

Country: SOMALIA
Title:
Photographer:
Publisher: Foto A. Parodi
Place of Publication: Torino
Date:

Country: SOMALIA
Title:
Photographer:
Publisher: Foto A. Parodi
Place of Publication: Torino
Date:

Country: SOMALIA
Title:
Photographer:
Publisher: Foto A. Parodi
Place of Publication: Torino
Date:

Country: SOMALIA
Title:
Photographer:
Publisher: Foto A. Parodi
Place of Publication: Torino
Date:

Country: SOMALIA
Title:
Photographer:
Publisher: Foto A. Parodi
Place of Publication: Torino
Date:

Country: SOMALIA
Title:
Photographer:
Publisher: Foto A. Parodi
Place of Publication: Torino
Date:

Country: SOMALIA
Title:
Photographer:
Publisher: Foto A. Parodi
Place of Publication: Torino
Date:

Country: SOMALIA
Title:
Photographer:
Publisher: Foto A. Parodi
Place of Publication: Torino
Date:

Somalia Italiana - Una "fantasia,,

Country: SOMALIA
Title: SOMALIA ITALIANA- UNA "FANTASIA" (A FANTASY)
Photographer:
Publisher: Carlo Albertini
Place of Publication: Milan
Date: 7-XI-**1925** N.1950

Country: SOMALIA
Title: MOGADISCIO- AMAR UEN
Photographer:
Publisher: Foto A. Parodi
Place of Publication:
Date:

SOMALIA - Scena famigliare

Country: SOMALIA
Title: SOMALIA- SCENA FAMIGLIARE (FAMILY SCENE)
Photographer:
Publisher: Rotocalco Dagnino
Place of Publication: Torino
Date: 1936

MOGADISCIO - Foro boario

Country: SOMALIA
Title: MOGADISCIO- FORO BOARIO
Photographer:
Publisher: Rotocalco Dagnino
Place of Publication: Torino
Date: 1936

BENADIR - Rivista dello Statuto
S. E. il Governatore consegna la Medaglia al Valore
ad un ascari

Country: SOMALIA
Title: BENADIR- RIVISTA DELLO STATUTO S.E. IL GOVERNATORE CONSEGNA LA MEDAGLIA AL VALORE AD UN ASCARI
Photographer:
Publisher:
Place of Publication:
Date:

Country: SOMALIA
Title: MOGADISCIO- PALAZZO DEL GOVERNO
Photographer:
Publisher: Falzoni
Place of Publication:
Date:

Country: SOMALIA
Title: SOMALIA- DONNA
Photographer:
Publisher:
Place of Publication: Milan
Date: 1925

Fantasia di Dubak

Country: SOMALIA
Title: FANTASIA DI DUBAK
Photographer:
Publisher: Istituto Coloniale Fascista- Sezione Lombarda
Place of Publication: Milan
Date: 1934

Country: SOMALIA
Title: PANORAMA VILLAGGIO DUCA ABRUZZI
Photographer:
Publisher: Frascarolo Felice
Place of Publication: Torino
Date:

MOGADISCIO - Verso il mercato

Country: SOMALIA
Title: MOGADISCIO- VERSO IL MERCATO
Photographer:
Publisher: Rotocalco Dagnino
Place of Publication: Torino
Date: 1936

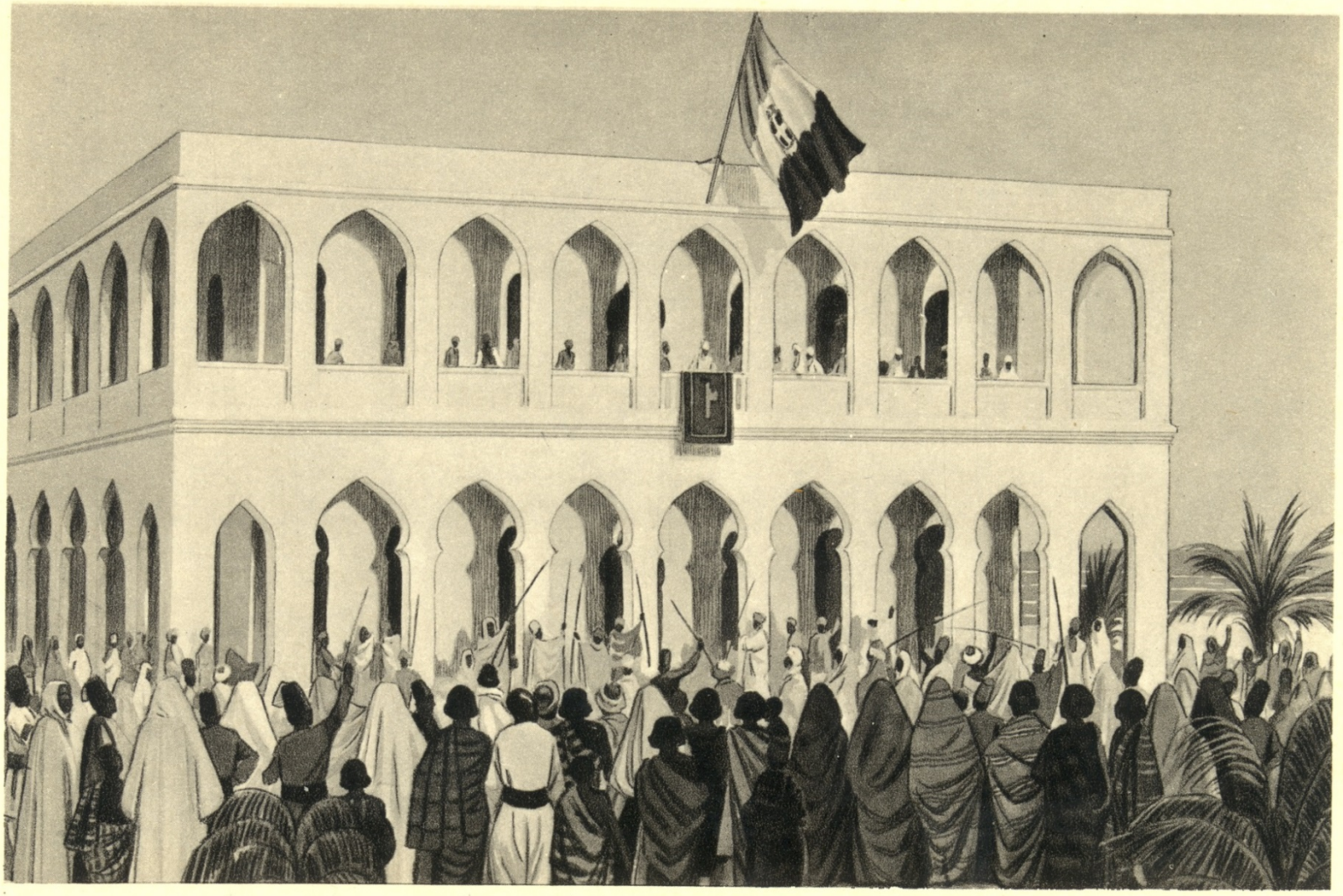

MOGADISCIO - Festa al Governatorato

Country: SOMALIA
Title: MOGADISCIO- FESTA AL GOVERNATORATO
Photographer:
Publisher: Rotocalco Dagnino
Place of Publication: Torino
Date: 1936

Country: SOMALIA
Title:
Photographer:
Publisher:
Place of Publication:
Date:

SOMALIA - MOGADISCIO - *La Cattedrale.*

Country: SOMALIA
Title: SOMALIA MOGASISCIO LA CATTEDRALE
Photographer:
Publisher: Felice Frascarolo
Place of Publication: Mogadiscio
Date:

Country: SOMALIA
Title: ADEN- GROUPE DE NEGRILLONS
Photographer:
Publisher: H. Grimaud & Rodolio
Place of Publication: Aden
Date:

Somalia - Trasporto caschi di banane

Country: SOMALIA
Title: SOMALIA- GRASPORTO CASCHI DI BANANE
Photographer:
Publisher: Fotstampa A. Craldi
Place of Publication: Milan
Date:

Country: SOMALIA
Title: SOMALIA- AGRICOLA - ANONE
Photographer:
Publisher: Stab. Dalle Nogare E. Armetti
Place of Publication: Milan
Date: 1925 N.1950

Country: SOMALIA
Title: SAGGETTI SOMALI
Photographer:
Publisher: Forni Renato-Asmarra
Place of Publication:
Date:

Country: SOMALIA
Title: SAGGETTI SOMALI
Photographer:
Publisher: Forni Renato-Asmarra
Place of Publication:
Date:

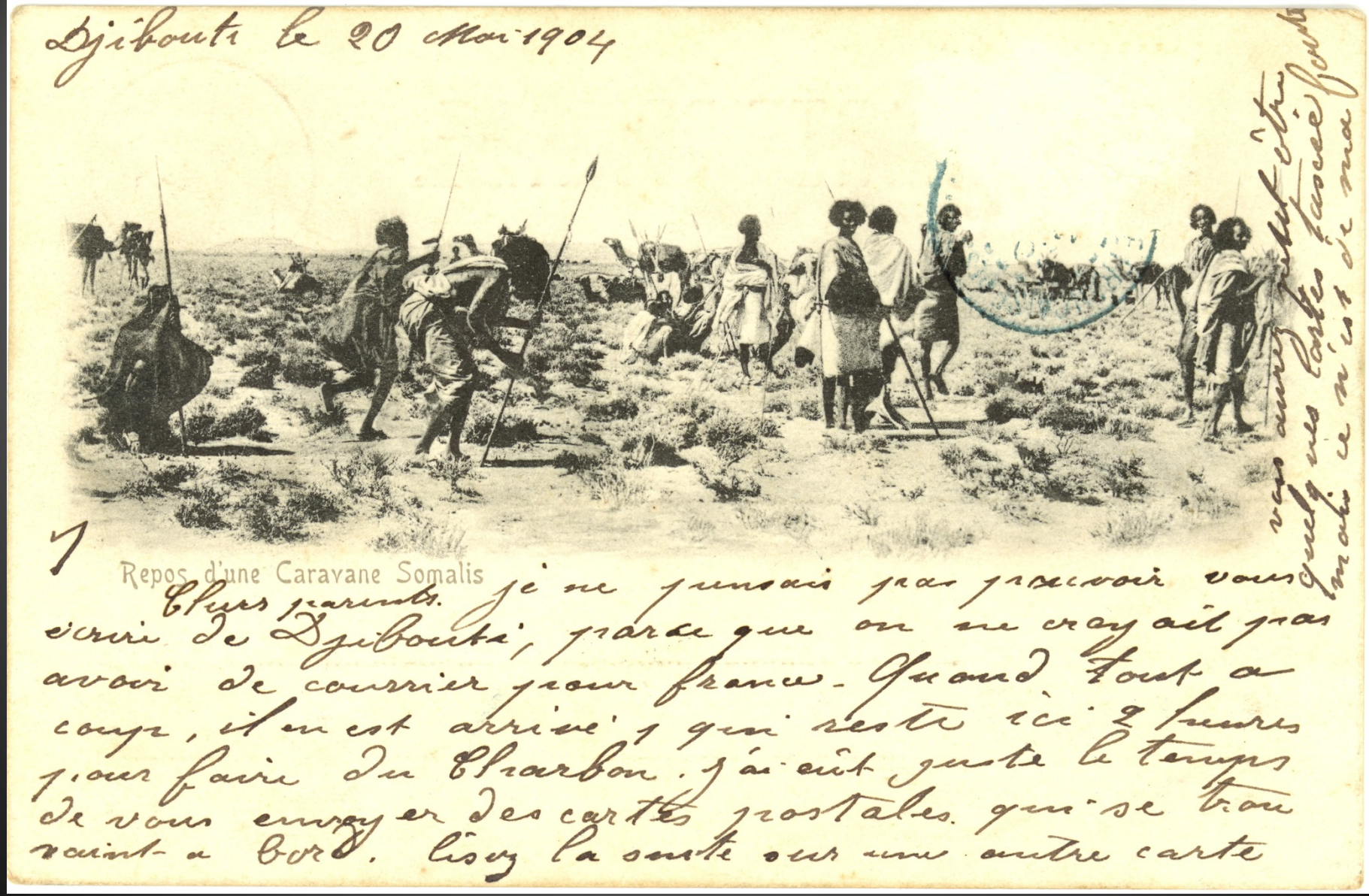

Country: SOMALIA
Title: REPOS D'UNE CARAVANE SOMALIS
Photographer:
Publisher:
Place of Publication:
Date: 20 March 1904

Country: SOMALIA
Title: MOGADISCIO- SOMALIA ITALIANA- TIPO DI DONNA SOMALA
Photographer:
Publisher: Mohamedali Giammohamed / Rotocalcografia Civicchioni
Place of Publication:
Date:

Country: SOMALIA
Title: EAST AFRICAN TYPES - SOMALI
Photographer:
Publisher: S. Skullina- Pegas Studio
Place of Publication: Nairobi
Date:

Country: SOMALIA
Title: SOMALIA – DONNE ALL'OBBIETTIVO
Photographer:
Publisher: Stab. Dalle Nogare E Armetti
Place of Publication: Milan
Date: 1925 N. 1950

10 R. C. M. SOMALI. - Simulacre de combat Somali. - Sham Somali Fighting.

Country: SOMALIA
Title: R.C.M. SOMALI- SIMULACRE DE COMBAT SOMALI- SHAM SOMALI FIGHTING
Photographer:
Publisher:
Place of Publication:
Date:

Country: SOMALIA
Title: SOMALI GUERRIER. - PARADE
Photographer:
Publisher: R.C.M.
Place of Publication:
Date:

Country: SOMALIA
Title: LA RACCOLTA DEL COTONE.
Photographer:
Publisher: PIZZI E PIZIO
Place of Publication: MILANO
Date:

Country: SOMALIA
Title: MOGADISCIO – NOTABILI INDIGENI
Photographer:
Publisher: PIZZI E PIZIO
Place of Publication: MILANO
Date:

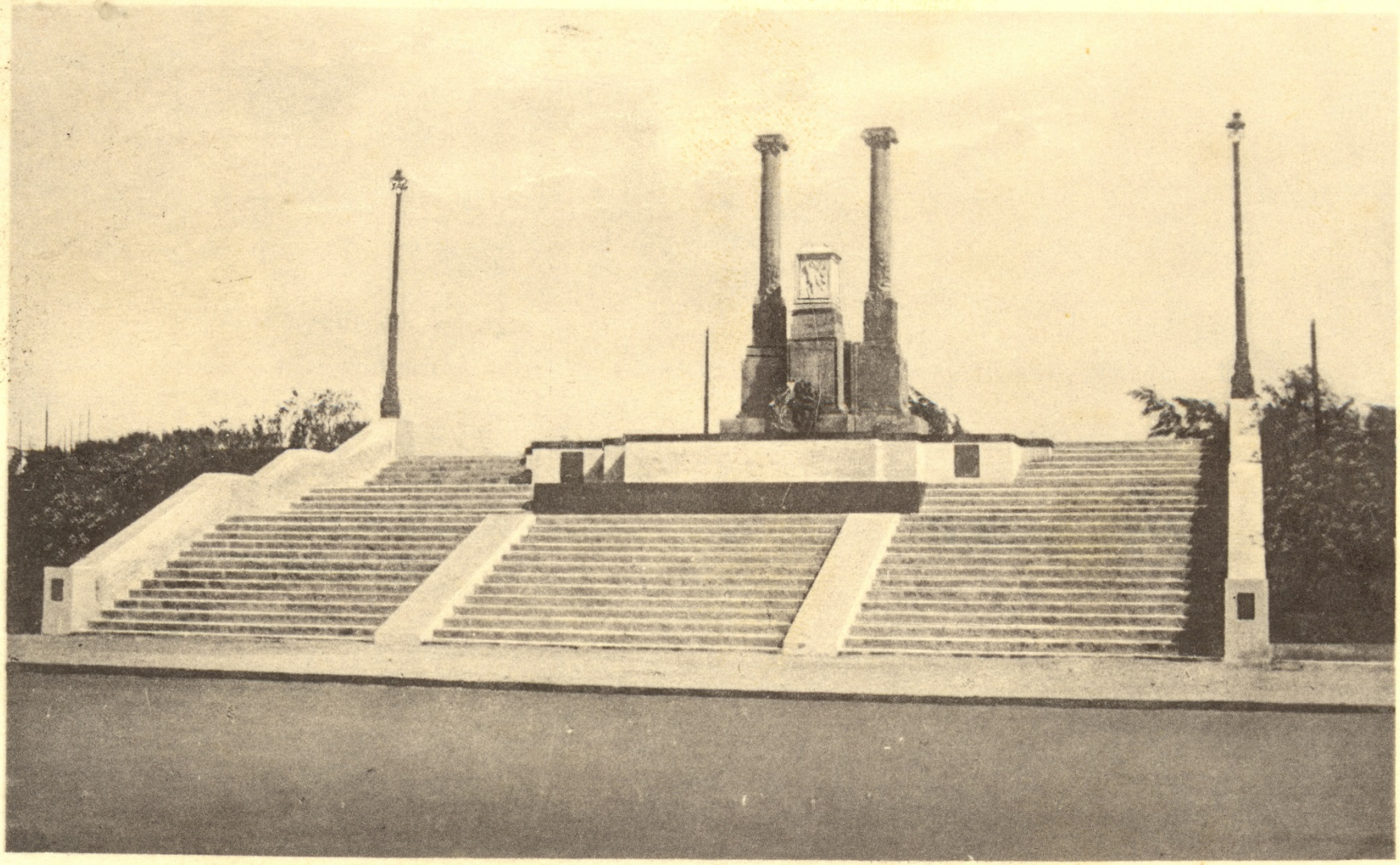

MOGADISCIO - Monumento ai Caduti

Country: SOMALIA
Title: MOGADISCIO – MONUMENTO AI CADUTI
Photographer:
Publisher: Frascarolo Felice
Place of Publication:
Date: 1925 n 1950

Country: SOMALIA
Title: MARCHE SOMALI
Photographer: J. G. MODY
Publisher:
Place of Publication:
Date:

Country: SOMALIA
Title: SOMALIA – INDIGENA MIGIURTINA
Photographer:
Publisher: C. Chierichetti
Place of Publication: Milano
Date:

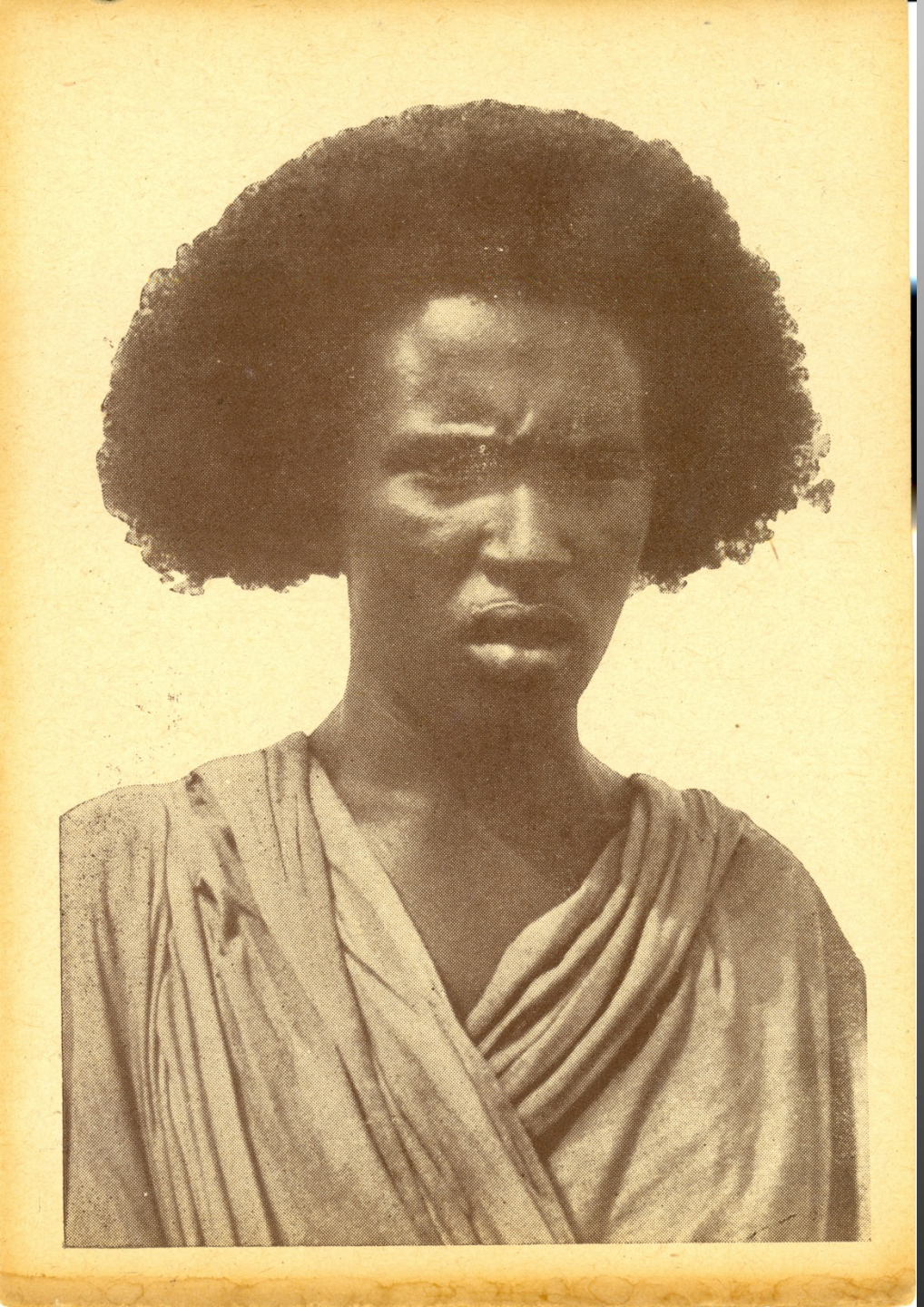

Country: SOMALIA
Title: SOMALIA – TIPO GHERRA
Photographer:
Publisher: Fototeca del Museo dell Africa Italiana
Place of Publication: Roma
Date:

MOGADISCIO - Giovane somalo

Country: SOMALIA
Title: MOGADISCIO – GIOVANE SOMALO
Photographer:
Publisher: Rotocalco Dagnino
Place of Publication: Torino
Date: 1936

MOGADISCIO - Tipi e costumi

Country: SOMALIA
Title: MOGADISCIO - TIPI E COSTUMI
Photographer:
Publisher: Rotocalco Dagnina
Place of Publication: Torino
Date: 1936

Country: SOMALIA
Title: MOGADISCIO – MERCATO DEL PEACE
Photographer:
Publisher: Rotocalco Dagnino
Place of Publication: Torino
Date: 1936

Country: SOMALIA
Title: SOMALIA ITALIANA – FAMIGLIA INDIGENA
Photographer:
Publisher: Vera Fotografia
Place of Publication: Torino
Date: 1935

Country: SOMALIA
Title: MOGADISCIO – CANTASTORIE
Photographer:
Publisher: Rotocalco Dagnino
Place of Publication: Torino
Date: 1936

MOGADISCIO - Presso il mercato

Country: SOMALIA
Title: MOGADISCIO – PRESSO IL MERCATO
Photographer:
Publisher: Rotocalco Dagnino
Place of Publication: Torino
Date: 1936

MOGADISCIO - Una piazza

Country: SOMALIA
Title: MOGADISCIO – UNA PIAZZA
Photographer:
Publisher: Rotocalco Dagnino
Place of Publication: Torino
Date: 1936

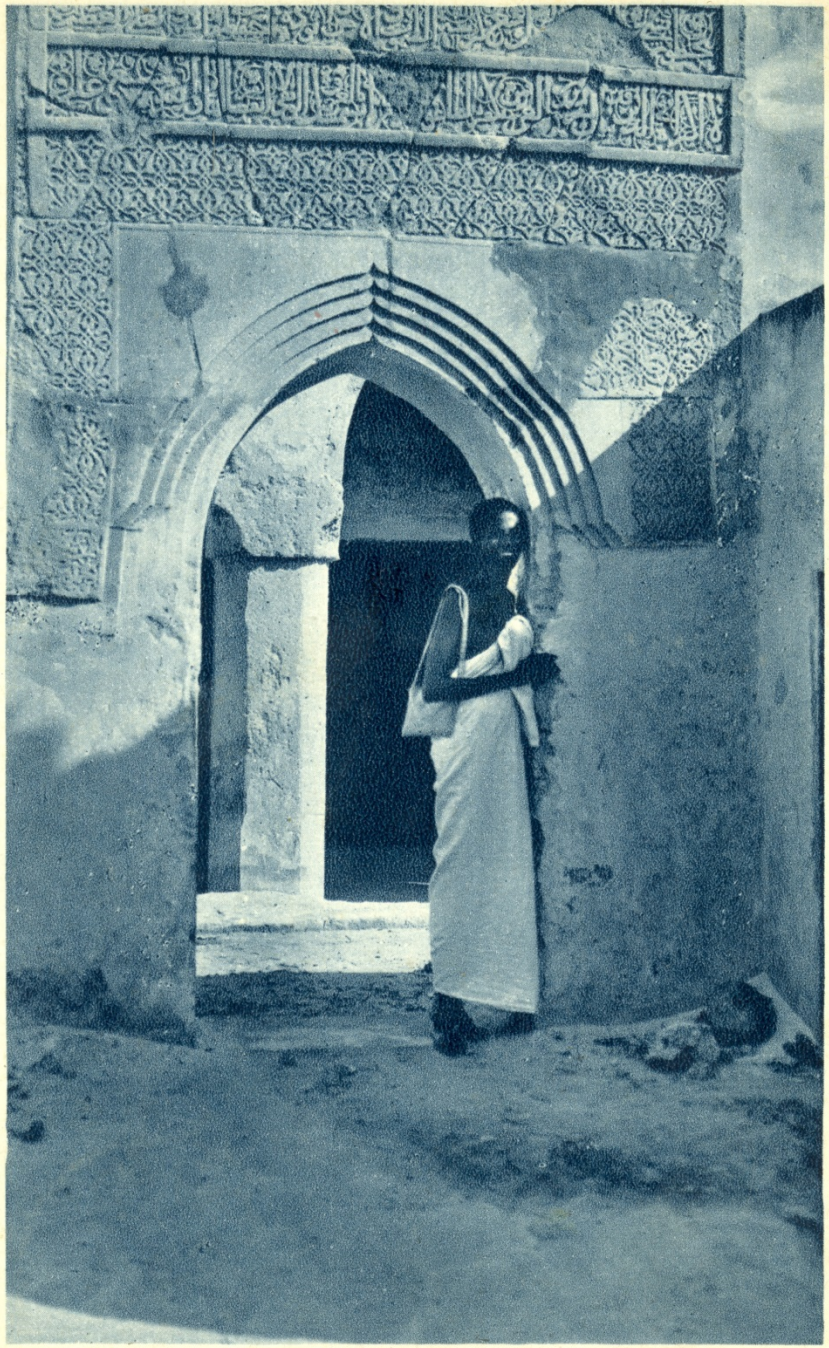

Mogadiscio - Artistico portale di una Moschea

Country: SOMALIA
Title: MOGADISCIO – ARTISTICO PORTALE DI UNA MOSCHEA
Photographer:
Publisher: Foto A. Parodi
Place of Publication: Mogadiscio
Date:

Country: SOMALIA
Title: LA SPIAGGIA DI MOGADISCIO
Artist: L. Ajmone
Publisher: Sindacalo Italiano ArtiGrafiiche
Place of Publication: Roma
Date:

Country: SOMALIA
Title: VARO MOVIMENTATO COL MONSONE
Artist: L. Ajmone
Publisher: Sindacalo Italiano ArtiGrafiiche
Place of Publication: Roma
Date:

Country: SOMALIA
Title: BOSCHI DI COCCHI A GENALE
Artist: L. Ajmone
Publisher: Sindacalo Italiano ArtiGrafiiche
Place of Publication: Roma
Date:

Country: SOMALIA
Title: FANTASIA VISTA DAI GIARDINI DEL GOVERNATORE A MOGADISCIO
Artist: L. Ajmone
Publisher: Sindacalo Italiano ArtiGrafiiche
Place of Publication: Roma
Date:

Country: SOMALIA
Title: ALL'OMBRA DEL SICOMORO
Artist: L. Ajmone
Publisher: Sindacalo Italiano ArtiGrafiiche
Place of Publication: Roma
Date:

Country: SOMALIA
Title: MOSCHEA SUL LUNGOMARE A MOGADISCIO
Artist: L. Ajmone
Publisher: Sindacalo Italiano ArtiGrafiiche
Place of Publication: Roma
Date:

Country: SOMALIA
Title: MOGADISCIO – VIALE PRINCIPE UMBERTO
Artist: L. Ajmone
Publisher: Sindacalo Italiano ArtiGrafiiche
Place of Publication: Roma
Date:

Country: SOMALIA
Title: POZZO PRESSO LA DUNA
Artist: L. Ajmone
Publisher: Sindacalo Italiano ArtiGrafiiche
Place of Publication: Roma
Date:

Country: SOMALIA
Title: UN VICOLO DEL VILLAGGIO AMARUIN
Artist: L. Ajmone
Publisher: Sindacalo Italiano ArtiGrafiiche
Place of Publication: Roma
Date:

Country: SOMALIA
Title: DONNA SOMALA DI MOGADISCIO
Artist: L. Ajmone
Publisher: Sindacalo Italiano ArtiGrafiiche
Place of Publication: Roma
Date:

Country: SOMALIA
Title: MARABUTTI SULLE COSTE PRESSO SCINGANI
Artist: L. Ajmone
Publisher: Sindacalo Italiano ArtiGrafiiche
Place of Publication: Roma
Date:

Country: SOMALIA
Title: AVAI – FANCIULLA SOMALA AL RACCOLTO DEL COTONE
Artist: L. Ajmone
Publisher: Sindacalo Italiano ArtiGrafiiche
Place of Publication: Roma
Date: