East Africa

Tanzania

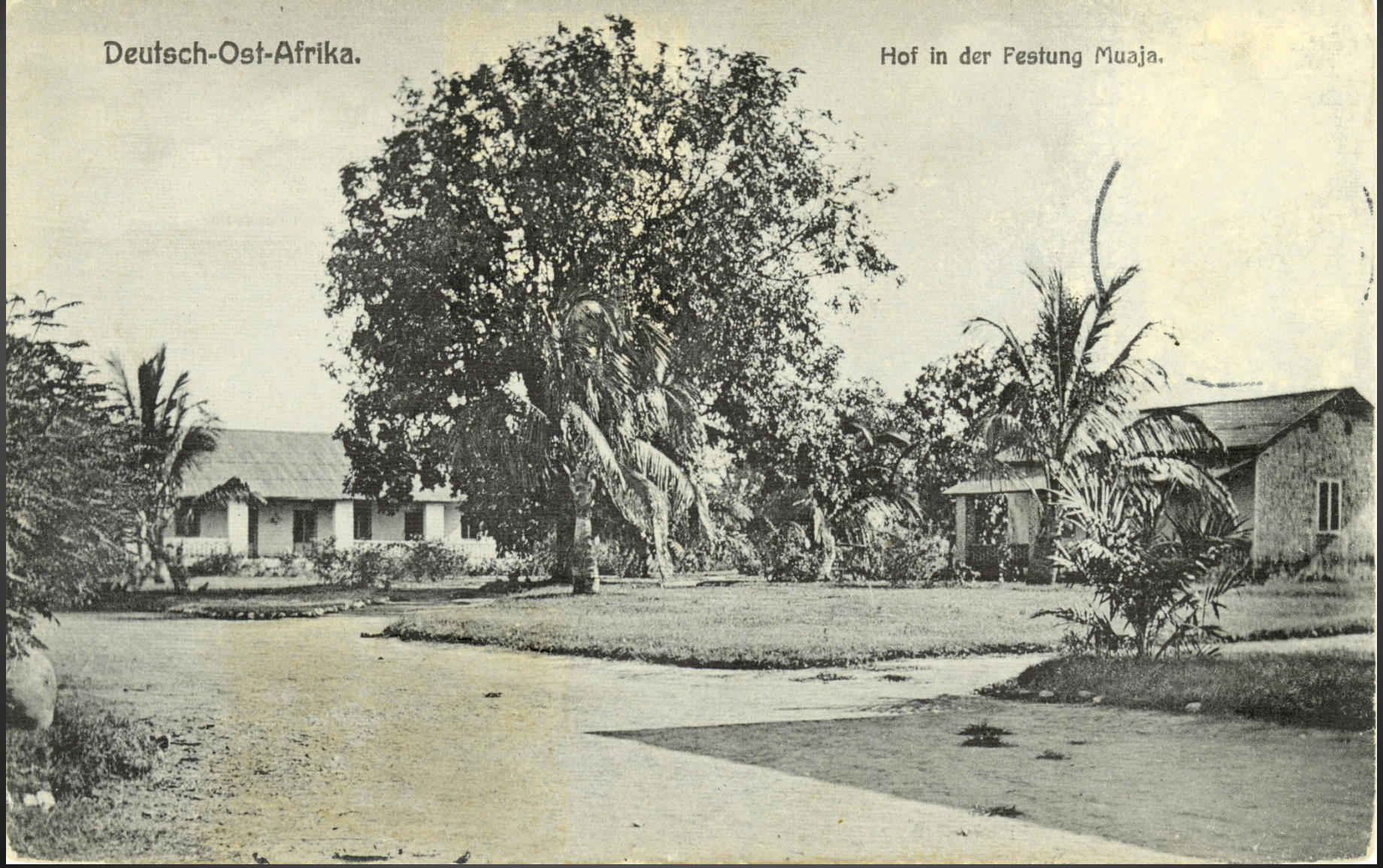

Country: TANZANIA
Title: DEUTSCH-OST-AFRIKA. HOF IN DER FESTUNG MUAJA.
Photographer: Walther Dobbertin
Publisher: Walther Dobbertin
Place of Publication: Dar es Salaam and Tanga
Date:

Country: TANZANIA
Title: DEUTSCH-OST-AFRIKA. INDER – STRASSE IN TANGA.
Photographer: Walther Dobbertin
Publisher: Walther Dobbertin
Place of Publication: Dar es Salaam, Tanga, Moschi
Date:

Country: TANZANIA
Title: ZOLLSTRASSE. TANGA. DEUTSCH-OST-AFRIKA.
Photographer:
Publisher: C. Vincenti
Place of Publication: Dar es Salaam
Date:

Fides Photo

Helio Braun, Paris

44. MISSIONNAIRE SOIGNANT DES LÉPREUX

Country: TANZANIA
Title: MISSIONNAIRE SOIGNANT DES LEPREUX
Photographer: L'oeuvre de la Propogation de la Foi
Publisher: Helio Braun
Place of Publication: Paris
Date: