"OUR NATIONAL UNION MARCH"
E PLURIBUS UNUM
PEACE
WAR
MOST RESPECTFULLY INSCRIBED TO
ABRAHAM LINCOLN, PRESIDENT OF THE UNITED STATES.
BY THE COMPOSER
CHARLES REHM
Price 50 cents.
PUBLISHED BY THE AUTHOR.
FOR SALE BY J.F.LOVELL 80 NASSAU ST. & AT ALL THE PRINCIPAL MUSIC STORES...IT IS ALSO ARRANGED FOR FULL BRASS & REED BANDS.
NEW YORK.
LITH OF SHEARMAN & HART.
89 FULTON ST. NEW YORK.

Executive Mansion.

Washington, February 8, 1862

My Dear Sir

It gives me great pleasure to acknowledge the receipt of your favour of the 29th January, accompanying copies of your "National Union March".

Permit me to thank you cordially for the honor done me, and the kind feeling evinced by you.

I am very truly
Your Obt Servt
A. Lincoln

Chas Rehm Esq
Govr. Id. N.Y.

http://memory.loc.gov/cgi-bin/query/h?ammem/scsmbib:@field(DOCID+@lit(scsm000146))
The Library of Congress www.lov.gov/teachers

"OUR NATIONAL UNION MARCH."

Composed by CHAS REHM.

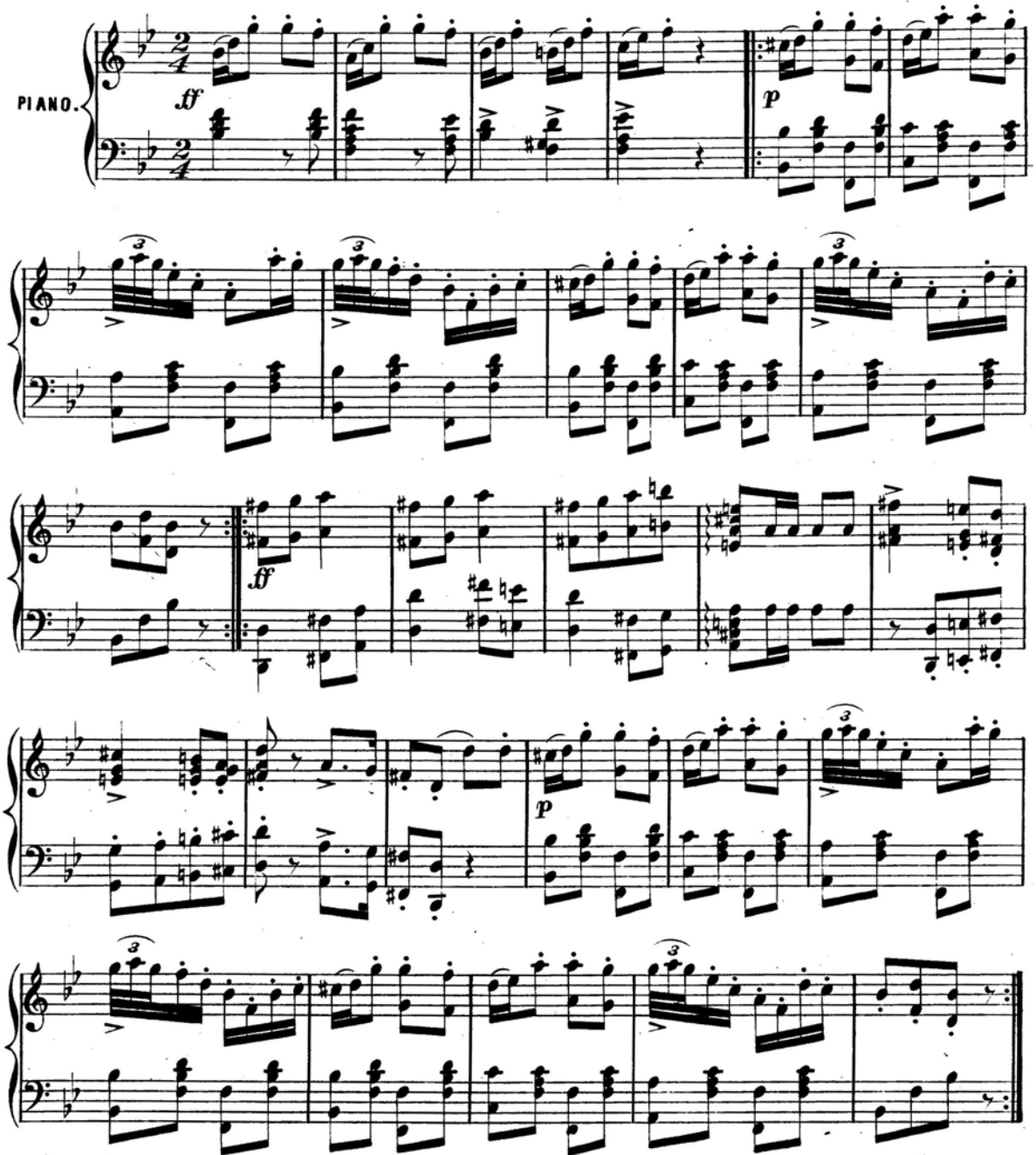

Ent'd according to Act of Congress A.D 1862 by CHA'S REHM. in the Clerks Office of the US. Dist Court for the South'n Dist of N.Y.

http://memory.loc.gov/cgi-bin/query/h?ammem/scsmbib:@field(DOCID+@lit(scsm000146))
The Library of Congress www.lov.gov/teachers

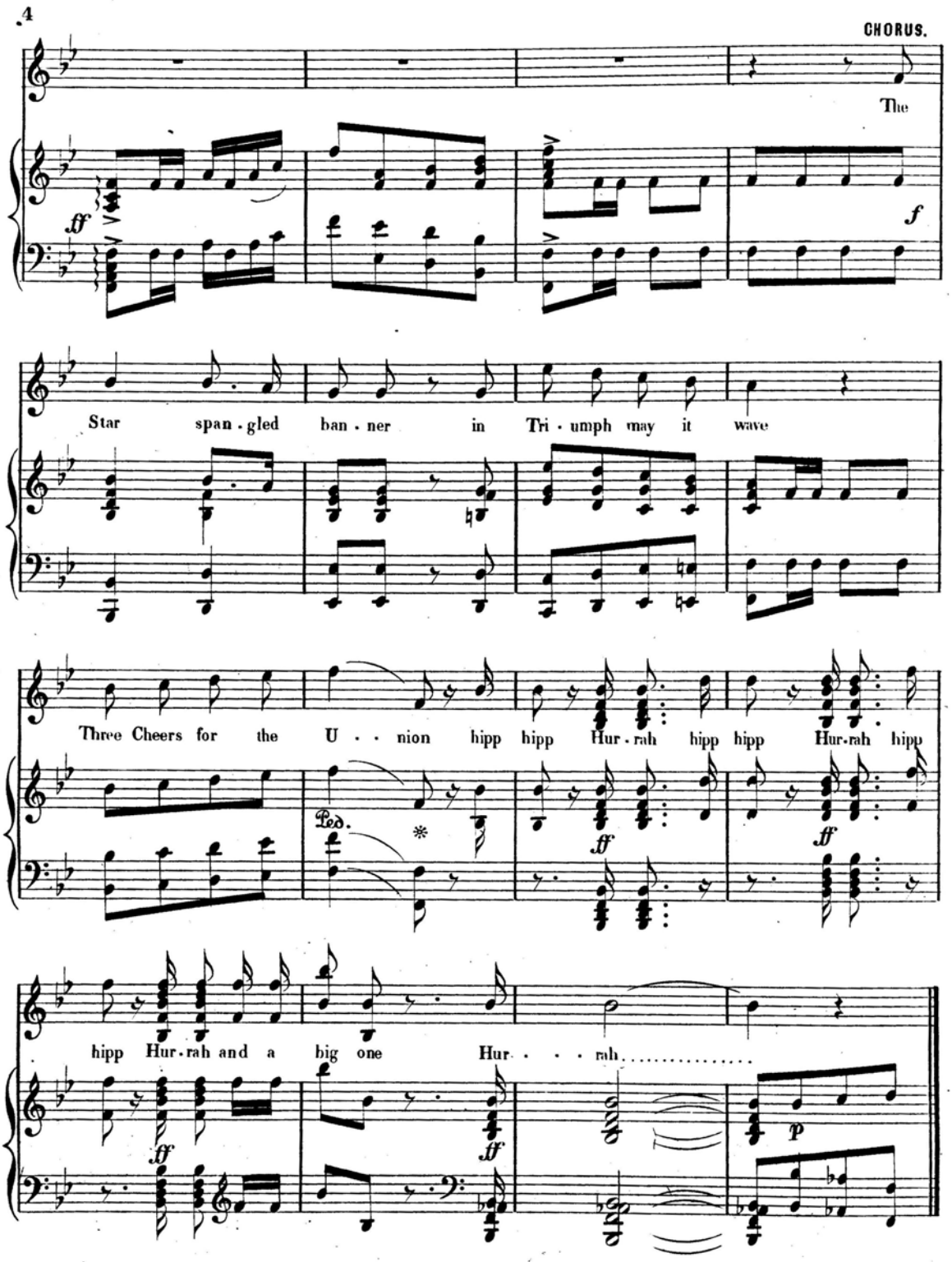

http://memory.loc.gov/cgi-bin/query/h?ammem/scsmbib:@field(DOCID+@lit(scsm000146))
The Library of Congress www.lov.gov/teachers

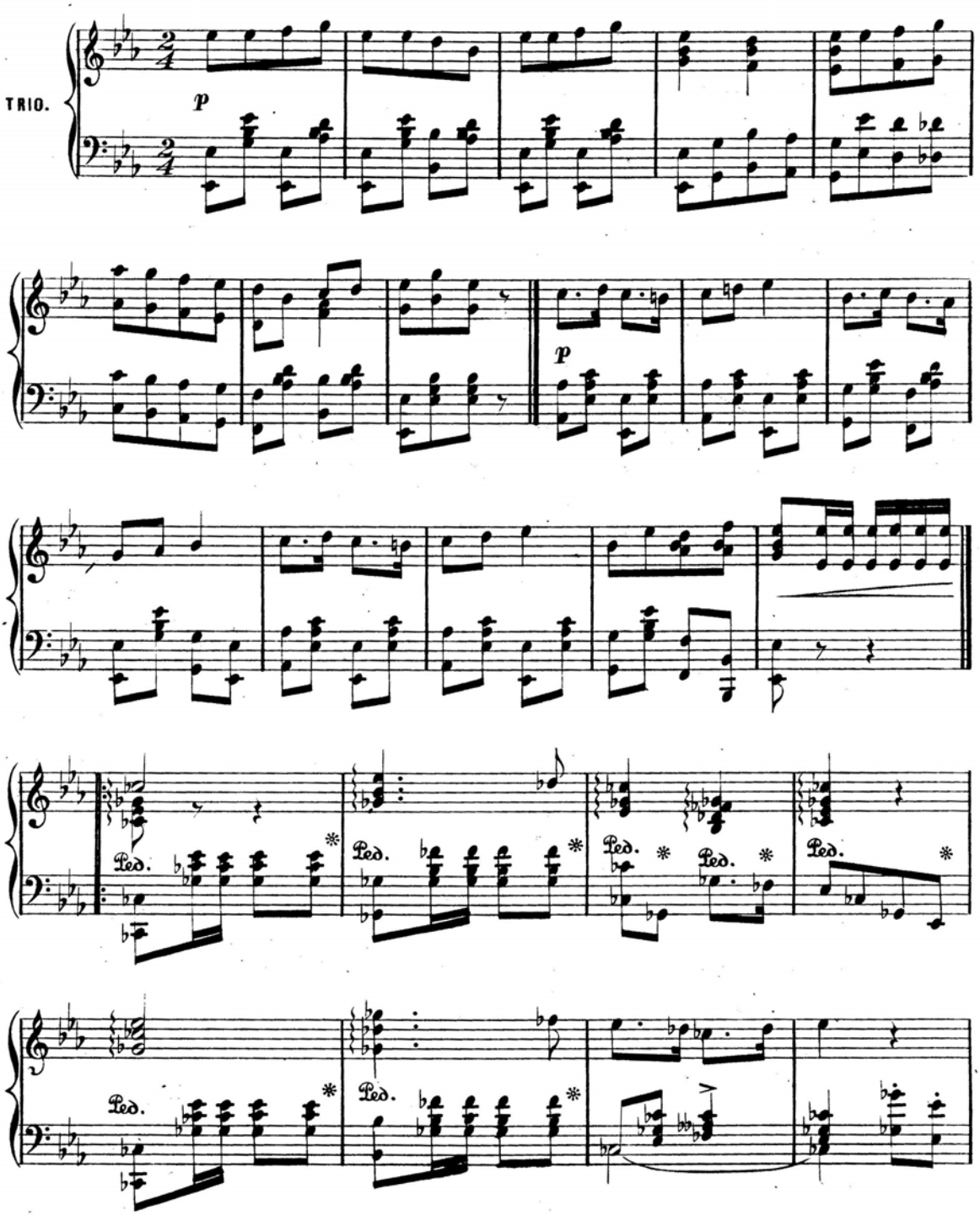

http://memory.loc.gov/cgi-bin/query/h?ammem/scsmbib:@field(DOCID+@lit(scsm000146))
The Library of Congress www.lov.gov/teachers

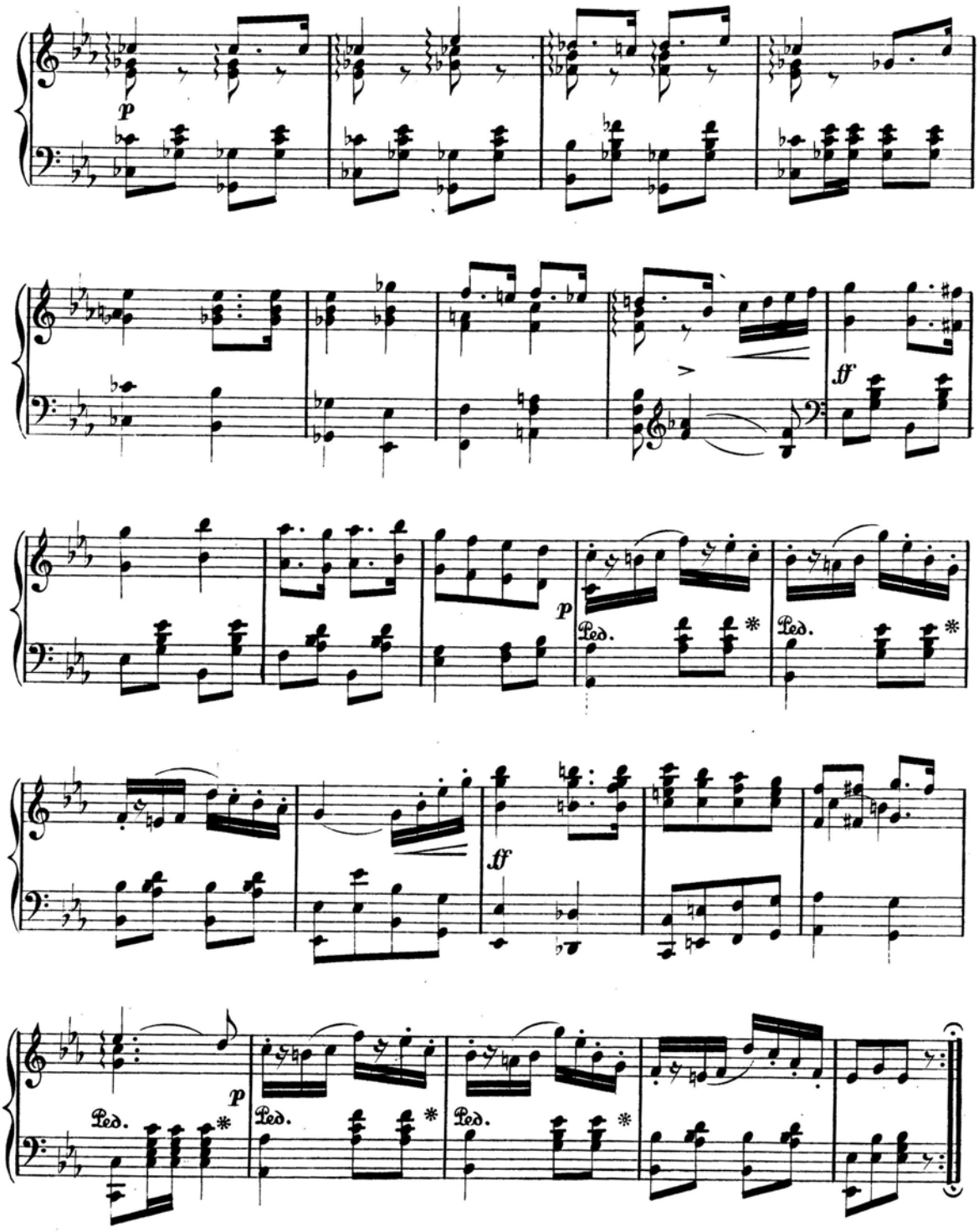

http://memory.loc.gov/cgi-bin/query/h?ammem/scsmbib:@field(DOCID+@lit(scsm000146))
The Library of Congress www.lov.gov/teachers